Second Edition

Newport Daily News.

Second Edition

ESTABLISHED 1846. NEWPORT, R. I., TUESDAY, MAY 26, 1914. PRICE TWO CENTS.

Vudor Porch Shades

TITUS

Why build an extra room? Equip your porch with Vudor Porch Shades—then eat and sleep in it. Let in air and light, yet keep your porch cool and private. Meals will mean hunger. The air, the great nerve-doctor, brings deep, unbroken sleep, which soothes nerves and *bathes* them to health.

NOW
A GREAT SACRIFICE SALE
OF
DAINTY BEDROOM RUGS!
SUCH AN ASSORTMENT OF COLORS, SIZES AND PATTERNS AS YOU CAN FIND
"ONLY AT
THE RUG STORE."
THESE ARE MARKED AT A REAL
25 PER CENT DISCOUNT.
FROM REGULAR PRICES.

OUR SUMMER SHOW OF
WHITE ENAMEL FURNITURE
EVERY PIECE FOR THIS SALE ONLY AT A DISCOUNT FROM ITS ALREADY LOW PRICE.

A GREAT CHANCE FOR YOU.

Tel. 55. JOHN H. KAZANJIAN & CO. Bellevue Ave., Cor. Bath Road.

NEWPORT
TAXICAB
COMPANY.
150—TELEPHONES—151
8 CARS ALWAYS IN COMMISSION.

WHITE LEAD.
We carry a complete stock of White Lead, Linseed Oil, Turpentine, Varnishes and Paint Brushes at the lowest possible prices.
Call and see our line.
J. T. O'Connell, 89 Long Wharf.

JUST RECEIVED.
The New Kodak Juniors,
2 Sizes From $7.50 to $11.00
Come in and get a copy of the
1914 KODAK CATALOGUE.
GEORGE H. CHASE, 33-35 Broadway

TAXICABS.
FORD CAR AGENCY.
STARK BROS. TEL. 859

TWO CARGOES OF
Scranton Coal Arrived.
It's Considered the Best for Domestic Use.
Buy Now. Don't Wait Until It's all Sold.
NEWPORT COAL COMPANY,
POSTOFFICE SQUARE.

TEL. 79. EST. 1882.
Imported Gold and Silver Laces.
We have just received an importation of fine GOLD AND SILVER ALLOVER LACES, 18 inches wide, which we are offering at the low price while they last.
$2.50 a yard
8-in Linen Cluny Insertion, worth $2.00, 50c yard
6-in Cluny Insertion, worth 50c, 25c yard
A Good Assortment of Fine Real Filet Squares.
THE KAZANJIAN COMPANY,
140-144 BELLEVUE AVE. A. H. BOZYAN, Mgr.

SUDDEN HALT IN THE PEACE PROCEEDINGS.

Mexican Delegates Decide Not to Issue Pronunciamento.

Americans Enter Upon Prolonged Conversation With Them.

NIAGARA FALLS, May 26.—The wind has suddenly veered once more. When all seemed going well and every one was optimistic and the Mexican delegates believing they had reached an accord with the Americans, were about to issue a formal statement explanatory of their position on the land question, and regretting that it was clearly impossible for them to give guarantees as to the action of a new sovereign and recognized government, there came a sudden halt.

The Mexican delegates had their stenographic work finished their hectograph ready to print the document and then they stopped. They said they had concluded to issue no pronunciamento. It would be indiscreet, they said. It might disturb the satisfactory progress of the meetings. Not that they were less optimistic than ever, but they were less certain of the wisdom of the promised declaration at this critical moment.

Then when every one, amazed at this sudden step, was speculating upon the reason for it, and the air was filled with rumors probable and improbable the American delegates dashed up in their automobile. There was a hurried mounting the staircase to the room of the mediators, the door of the mystic chamber was slammed, and a prolonged and earnest "conversation" was entered upon.

"We will not let the agrarian question disrupt the mediation proceedings," said one of the Mexican delegates today. "I think there is a way of coming into common accord on this and other points, so that we may complete our work very shortly."

It is virtually conceded that insistent demand by the United States for a guaranty in precise terms cannot be met by the Mexican representatives, since they have no power to bind such an independent government as this mediation conference aims to bring into existence. The delegates from the United States doubtless will be obliged to content themselves with the best pledge the Mexican delegates are able to give, and to rely upon this promise that the arrangement will be honestly carried out.

The Mexican delegates are about ready to present a list of suitable persons from which to choose a provisional president, the American government and mediators to indicate one who would be acceptable. It is the intention of the Mexicans to present a declaration of principles on the land problem and in respect to educational reforms. They expect that the provisional president to be chosen will appoint a cabinet representing the varied political interests of the country, and that there shall be assured a fair election for a new president and Chamber of Deputies, with guarantees for the equitable treatment of all factions in the forthcoming campaign. They fully expect that the provisional government, established as a result of the mediation, is to be accorded prompt recognition by the United States and are hopeful of the success of the program they have outlined.

SATISFACTORY BASIS REACHED.

Administration Officials Encouraged by Developments.

WASHINGTON, May 26.—When administration chiefs resumed their study of the Mexican situation today they were encouraged by these cardinal developments:

The Huerta and American missions at Niagara Falls are nearing accord on the disposition of the land problem—one of the causes of Mexican unrest.

A satisfactory basis for resolving the dispute between the Huerta government and the United States—the international phase of the equation—is declared to have been reached.

Denial is made that Carranza has refused to consider any form of mediation proposals.

Some men in the confidence of the Constitutionalists declare that the northern chief is closely watching proceedings at Niagara Falls and seriously considering some proposals.

The Huerta delegates are said to have receded from their original position that the land issue is for internal solution only, while the American mission has receded from the first viewpoint that it should be settled at the mediation proceedings.

Reports from Mexico City state that there is a hopeful feeling among government officials over the conference, but they believe it will continue longer than first anticipated.

Carranza's ultimate position over mediation is discussed by observers of the situation. Some take the view that even if the northerners fight their way into Mexico City there still will be work for a mediating board in helping to establish a government, and the good offices of the South American republics will be needed to restore order out of the chaos of five years' war.

Reports from Mexico City that Huerta faces serious straits, because of the rumored depletion of his treasury and growing unrest among the army and the people, renew interest in the situation at the Mexican capital. Some fear is expressed that if Huerta's troops revolt there may be rioting and consequent peril to foreigners still remaining in Mexico City.

The exodus of Americans from other parts of the republic, where there were chances of danger, continues. At Vera Cruz there remain only about 40 refugees, who await transportation to the United States.

SILLIMAN AT VERA CRUZ.

Will Make Report to Washington Before Discussing Experiences.

VERA CRUZ, May 26.—John R. Silliman, American vice consul at Saltillo, arrived here today from Mexico City. He declined to discuss his experiences during his imprisonment until after he had made his official report to Washington.

GIVES INACCURATE AND PARTIAL IMPRESSION.

Mellen's Testimony at Variance With Ledyard's Recollection.

New Haven Hearing Postponed for Inspection of Morgan's Papers.

WASHINGTON, May 26.—Further testimony before the Interstate Commerce Commission on the financial affairs of the New Haven Railroad was postponed today until Wednesday, June 3, to permit special examiners to inspect the books of J. P. Morgan and Co. and personal papers of the late J. Pierpont Morgan. The announcement came after a conference of the commission and then Commissioner McChord said the wait was to permit the inspection of the Morgan books and that in the meantime the commission would consider various phases of the question.

The delay, coming closely upon yesterday's conference between President Wilson and Attorney General McReynolds, and persistent reports that the investigation will probably be halted, caused a great deal of speculation, but there was nothing official to bear out the view that the conference of yesterday was responsible for today's development.

Chief Counsel Folk read an affidavit from Dr. Frank W. Hughlett of Groton, Conn., to the effect that Morton F. Plant is suffering from heart complications and high blood pressure and that his health would not permit his coming to Washington to testify.

Mr. Ledyard read a letter of May 23 to Commissioner McChord, in which he said: "The testimony of Mr. Mellen is at variance with my recollection in a number of particulars, and I think a very partial and inaccurate impression of the affairs of the company would be given unless other witnesses having knowledge of the matters under inquiry are afforded an opportunity to state, with the same freedom with which he has done, their knowledge of the same matters concerning which he has testified. My understanding is that the resolution under which you are proceeding calls expressly for a thorough investigation into the affairs of the railroad company."

Mr. Ledyard was handed a reply to his letter, written by Mr. McChord, under today's date, saying in part:

"It is quite true that you were served with a subpoena some weeks ago, and the intention was at that time to place you on the stand, to be examined concerning your knowledge of matters being inquired into. Since then, however, developments have been such that the commission has deemed it advisable to withdraw the subpoena heretofore served upon you, and you may take this letter as cancellation of the subpoena, so that you are relieved of all compulsion as to being a witness in this matter. Should you desire to appear voluntarily, waiving all immunity by the testimony you may give, you may so advise the commission and the question of your being a witness will be then determined."

Mr. Ledyard, after reading the letter, announced that he would accept the suggestion that he be a voluntary witness.

FOR CONTEMPT OF COURT.

Little Compton Litigant Fails to Obey Decree and is Fined.

[Special despatch to the News.]

PROVIDENCE, May 26.—Justice Barrows of the superior court today handed down a rescript in the case of Frederick A. Boddington vs. Charles R. Wilbur of Little Compton, adjudging that respondant in contempt of court for failure to comply with the order relative to diverting a stream of water for several years. The court said he found that the respondent had not obeyed the injunction and found him in contempt, penalizing him to pay $25 and to comply with the terms of the decree. The court said it could not forebear commenting upon the case as one where the exercise of courtesy and treatment such as one man should accord another would be more fitting than recourse to the courts.

BY FEDERAL GRAND JURY.

Indictment Expected Against Speedwell, and Under Pension Law.

[Special despatch to the News.]

PROVIDENCE, May 26.—The federal grand jury was empanelled today and will be asked to indict Albert Speedwell of Newport for the larceny of copper from the Naval Training Station.

The court in charging the jury and referring to the various laws likely to come to their attention through cases presented to them, included the statute relative to violation of the pension laws. The inference drawn is that a secret indictment is being sought, and a search of the records in this state fails to show that there has ever been a case of prosecution for fraud in the securing of a pension. In just what part of the state the indictment, if secured, will lodge is beyond speculation.

The jewelry interests in this city are interested in another feature in the court's charge which referred to sending jewelry through the mails improperly marked as to quality.

STEAMERS REPORTED.

SABLE ISLAND, Nova Scotia, May 26.—Graf Waldresee, from Hamburg for New York, 640 miles east of Sandy Hook at 1:30 a. m., will dock 8:30 a. m. Thursday.

SABLE ISLAND, Nova Scotia, May 26.—Caledonian from Liverpool for Boston, 490 miles east of Boston at 8:10 a. m.

SABLE ISLAND, Nova Scotia, May 26.—Michigan from Liverpool for Boston, 482 miles east of Boston at 8:20 a. m.

SABLE ISLAND, Nova Scotia, May 26.—Anglian, from London for Boston, 520 miles east of Boston at 8 a. m.

SIASCONSET, Mass., May 26.—Potsdam, from Rotterdam for New York, 193 miles east of Sandy Hook at 7 a. m., will dock 8:30 a. m. Wednesday.

LIPTON'S SHAMROCK IV LAUNCHED AT GOSPORT.

New Challenger Christened by Countess of Shafterbury.

Yacht Believed to Have Better Chance Than Her Predecessors.

GOSPORT, England, May 26.—Shamrock IV, the challenger for the America's cup, was launched here today and christened by the Countess of Shafterbury. The new challenger took the water on the stroke of noon. There was no hitch in the arrangements, and she slid down the ways easily, as the Countess of Shafterbury, who had done similar service for Shamrock III, christened Sir Thomas Lipton's latest champion.

The little shipping town was gaily decorated with American and British flags, with which was intermingled the yellow flag with the big green shamrock of the Royal Ulster Yacht Club, and everybody present wore a shamrock. The British battleships in the harbor were firing a salute in honor of the queen's birthday as Shamrock IV was launched, and most of the inhabitants of the town accepted the firing as a salute for the yacht.

Very few of the hundred guests of Sir Thomas Lipton obtained a glimpse of the yacht, as the shed in which she had been hidden since her keel was laid is still standing. The company consisted chiefly of Sir Thomas Lipton's personal friends, but a few yachting experts were present, all of whom appeared to be greatly impressed with the boat, and expressed the opinion that she had a better chance than any of her predecessors, although the lateness of her launching would, it was pointed out, prove a disadvantage, as the American yachts have had a longer time in which to time up.

Many cablegrams and telegrams with good wishes were received today by both Sir Thomas Lipton and Charles E. Nicholson, the designer.

In reply to a toast to his health, Sir Thomas Lipton said it would do the America's cup good to return to its native soil and he hoped, with the assistance of Mr. Nicholson, to gratify the wish of his life-time and bring it back. He declared that Mr. Nicholson has tried by the boldness of his design to give the American yachtsmen the greatest fright they had ever had. He paid a great tribute to American sportsmanship.

JACOB A. RIIS DEAD.

Author and Social Worker Expires at Summer Home, Barre, Mass.

BARRE, Mass., May 26.—Jacob A. Riis, author and social worker, died at his summer home here today after a

JACOB A. RIIS.

lingering illness. Mrs. Riis and a son were at Mr. Riis's bedside when the end came at 1:30 this afternoon. Mr. Riis came here about two weeks ago from a sanitarium at Battle Creek, Mich., where he had been a patient for several months. He was suffering from heart trouble of long standing. The journey proved too great a strain on the weakened heart, and Mr. Riis collapsed in an automobile not far from his summer home. He rallied the next day, but soon became weak again.

BESPEAKS UNION OF EFFORT.

Calderon, Leader of Liberals, to Confer With Carranza.

EL PASO, May 26.—Fernando Iglesa Calderon, a leader of the Liberal party, was here today on his way to confer wkith General Carranza, leader of the Constitutionalist movement. The visit was considered as significant, in that it bespoke, Mexican observers asserted, a union of effort on the part of two radical parties of Mexico. Calderon was released from Juan Ulua penitentiary at Vera Cruz by American troops when they occupied the east coast port. He had been imprisoned by Huerta officials, it is said, on account of his political activity.

Island Spring Broilers,
Spring Ducks,
Spring Lamb,
Roasting Chickens,
Bacon, - - 20c a lb.
STRIPS OR ½ STRIPS
Jar Bacon - - 30c each
Grape Fruit $1.00 a doz.
(VERY GOOD)
Asparagus - 2 lbs. for 25c
Hothouse Cauliflower
Hothouse Cucumbers.
All kinds Green Vegetables.
Marlborough Market.
Phones 76 or 77. 94 Thames St.

NEW YORK LIFE
Policies are free of conditions as to residence, travel or occupation, or MILITARY or NAVAL SERVICE. Are you prepared? If not, consult Commerford the New York Life Man, over 233 Thames Street, or phone him 9929 or 1861. He will meet you any time or place.

ISLAND
ASPARAGUS
2 lbs for 25c.
The Edward A. Brown Co.,
274 Thames St.

George E. Vernon & Co.,
Interior Decorators, Cabinet Makers
AND
Upholstering
IN ALL ITS BRANCHES.
91 JOHN STREET, NEWPORT, R. I

ROSEDALE FARM.
DAIRY
Jersey Cows
Milk and Cream
POULTRY
R. I. Reds
Eggs and Dressed Poultry
FRUIT In Season
HOTHOUSE
Nectarines, Peaches
OUTDOOR
Peaches
Pears
Apples
Inspection invited.
PHILIP CASWELL, PROP.

Newport Ice Co. 95 Long Whf.
NOTICE.
As the time for taking ice is about to commence, we are to place extra delivery wagons and experienced drivers in all the different sections of the city and would solicit your trade this season. We take this opportunity of thanking our customers for their patronage in the past and we assure them we will try and merit the same this year. We are also prepared to deliver Maine and Artificial Ice.
Newport Ice Company.
J. A. Greene, Gen'l Manager.
Telephones 369, 233.

1842 THE T. MUMFORD SEABURY CO. 1914
Low Shoes
—FOR—
Ladies
Oxfords, Pumps and Colonials on the latest, best fitting lasts.
Our styles at $4.00 are especially good. All leathers.
THE SEABURY CO.
214 Thames St. Tel. 787.

For Sale.
Large House on Prospect Hill Street. Strictly modern, 8,000 square feet.
Eight-room Cottage near Harrison Ave. All improvements.
8-room cottage, all improvements, 7,000 sq. feet, on Powel avenue.
Cottage on Robinson Street.
T. J. O'NEILL,
217-219 Spring Street.
Phone 1159.

TRY OUR
BLACK STAR Roof Paint
If your roofs need painting.
HAYMAN & NASON,
Painters and Decorators.
Spring and Stone Sts.
Tel. 998.
Eyes need.

THE BEE HIVE
THE STORE OF DEPENDABLE MERCHANDISE
This Store will be open Friday Evening until 9.30 and closed all day Saturday,
MEMORIAL DAY.
For the outing season we offer a comprehensive assortment of new Dresses made of pure linen, ramie cloth, voile, ratine, silk and challie in the popular colors of pink, blue, nile, Copenhagen, tango and white.
At 2.49. handsome Voile Dresses in neat figured patterns and many colors.
At 4.50. figured or striped Dresses, with white yoke and broad ribbon sash.
At 4.95. a variety of Dresses of linen, silk or voile, fascinating to every woman.
At 5.95. latest styles of Russian Tunic effect, made of fine pure linen in white and all the new colorings.
At 6.95. a variety of dresses of various materials that will appeal to every woman glancing at them.
At 7.95. Worsted Challie Dresses, hair line stripes in beautiful colorings.
Higher priced Dresses in a profusion of styles which will be appreciated by those seeking exclusive and distinctive fashions.
SKIRTS all the latest effects in pique and other Wash Skirts from 98c up.
At 1.95. Silk Waists in the latest creations, black, white and Dresden effects.
To see them means to admire them.
S&H
Trading Stamps as usual.
THE HUB
HESS & CO
FOUNDED 1868
159 THAMES STREET.

NewspaperARCHIVE.com

Second Edition

Newport Daily News.

Second Edition

ESTABLISHED 1846. NEWPORT, R. I., TUESDAY, MAY 26, 1914. PRICE TWO CENTS.

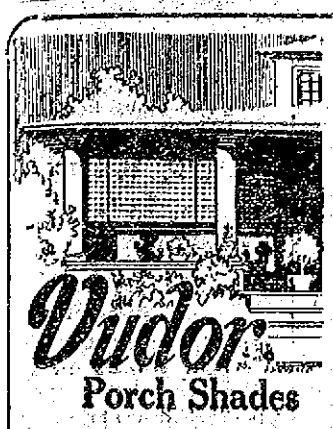

Vudor Porch Shades

TITUS

Why build an extra room? Equip your porch with Vudor Porch Shades—then eat and sleep in it. Let in air and light, yet keep your porch cool and private. Meals will mean hunger. The air, the great nerve-doctor, brings deep, unbroken sleep, which soothes nerves and *bathes* them to health.

NOW
A GREAT SACRIFICE SALE
OF
DAINTY BEDROOM RUGS!
SUCH AN ASSORTMENT OF COLORS, SIZES AND PATTERNS AS YOU CAN FIND
"ONLY AT
THE RUG STORE."
THESE ARE MARKED AT A REAL
25 PER CENT DISCOUNT.
FROM REGULAR PRICES.

OUR SUMMER SHOW OF
WHITE ENAMEL FURNITURE
EVERY PIECE FOR THIS SALE ONLY AT A DISCOUNT FROM ITS ALREADY LOW PRICE.

A GREAT CHANCE FOR YOU.

Tel. 55. JOHN H. KAZANJIAN & CO. Bellevue Ave., Cor. Bath Road.

NEWPORT
TAXICAB
COMPANY.
150—TELEPHONES—151
8 CARS ALWAYS IN COMMISSION.

WHITE LEAD.
We carry a complete stock of White Lead, Linseed Oil, Turpentine, Varnishes and Paint Brushes at the lowest possible prices.
Call and see our line.
J. T. O'Connell, 89 Long Wharf.

JUST RECEIVED.
The New Kodak Juniors,
2 Sizes From $7.50 to $11.00
Come in and get a copy of the
1914 KODAK CATALOGUE.
GEORGE H. CHASE, 38-35 Broadway

TAXICABS.
FORD CAR AGENCY.
STARK BROS. TEL. 859

TWO CARGOES OF
Scranton Coal Arrived.
It's Considered the Best for Domestic Use.
Buy Now. Don't Wait Until It's all Sold.
NEWPORT COAL COMPANY,
POSTOFFICE SQUARE.

TEL. 79. EST. 1892.
Imported Gold and Silver Laces.
We have just received an importation of fine GOLD AND SILVER ALLOVER LACES, 18 inches wide, which we are offering at the low price while they last.
$2.50 a yard
6-in Linen Cluny Insertion, worth $2.00, 50c yard
6-in Cluny Insertion, worth 50c, 25c yard
A Good Assortment of Fine Real Filet Squares.
THE KAZANJIAN COMPANY,
140-144 BELLEVUE AVE. A. H. BOZYAN, Mgr.

SUDDEN HALT IN THE PEACE PROCEEDINGS.

Mexican Delegates Decide Not to Issue Pronunciamento.

Americans Enter Upon Prolonged Conversation With Them.

NIAGARA FALLS, May 26.—The wind has suddenly veered once more. When all seemed going well and every one was optimistic and the Mexican delegates believing they had reached an accord with the Americans, were about to issue a formal statement explanatory of their position on the land question, and regretting that it was clearly impossible for them to give guarantees as to the action of a new sovereign and recognized government, there came a sudden halt.

The Mexican delegates had their stenographic work finished, their hectograph ready to print the document and then they stopped. They said they had concluded to issue no pronunciamento. It would be indiscreet, they said. It might disturb the satisfactory progress of the meetings. Not that they were less optimistic than ever, but they were less certain of the wisdom of the promised declaration at this critical moment.

Then when every one, amazed at this sudden step, was speculating upon the reason for it, and the air was filled with rumors probable and improbable the American delegates dashed up in their automobile. There was a hurried mounting the staircase to the room of the mediators, the door of the mystic chamber was slammed, and a prolonged and earnest "conversation" was entered upon.

"We will not let the agrarian question disrupt the mediation proceedings," said one of the Mexican delegates today. "I think there is a way of coming into common accord on this and other points, so that we may complete our work very shortly."

It is virtually conceded that insistent demand by the United States for a guaranty in precise terms cannot be met by the Mexican representatives, since they have no power to bind such an independent government as this mediation conference aims to bring into existence. The delegates from the United States doubtless will be obliged to content themselves with the best pledge the Mexican delegates are able to give, and to rely upon this promise that the arrangement will be honestly carried out.

The Mexican delegates are about ready to present a list of suitable persons from which to choose a provisional president, the American government and mediators to indicate one who would be acceptable. It is the intention of the Mexicans to present a declaration of principles on the land problem and in respect to educational reforms. They expect that the provisional president to be chosen will appoint a cabinet representing the varied political interests of the country, and that there shall be assured a fair election for a new president and Chamber of Deputies, with guarantees for the equitable treatment of all factions in the forthcoming campaign. They fully expect that the provisional government, established as a result of the mediation, is to be accorded prompt recognition by the United States and are hopeful of the success of the program they have outlined.

SATISFACTORY BASIS REACHED.

Administration Officials Encouraged by Developments.

WASHINGTON, May 26.—When administration chiefs resumed their study of the Mexican situation today they were encouraged by these cardinal developments:

The Huerta and American missions at Niagara Falls are nearing accord on the disposition of the land problem—one of the causes of Mexican unrest.

A satisfactory basis for resolving the dispute between the Huerta government and the United States—the international phase of the equation—is declared to have been reached.

Denial is made that Carranza has refused to consider any form of mediation proposals.

Some men in the confidence of the Constitutionalists declare that the northern chief is closely watching proceedings at Niagara Falls and seriously considering some proposals.

The Huerta delegates are said to have receded from their original position that the land issue is for internal solution only, while the American mission has receded from the first viewpoint that it should be settled at the mediation proceedings.

Reports from Mexico City state that there is a hopeful feeling among government officials over the conference, but they believe it will continue longer than first anticipated.

Carranza's ultimate position over mediation is discussed by observers of the situation. Some take the view that even if the northerners fight their way into Mexico City there still will be work for a mediating board in helping to establish a government, and the good offices of the South American republics will be needed to restore order out of the chaos of five years' war.

Reports from Mexico City that Huerta faces serious straits, because of the rumored depletion of his treasury and growing unrest among the army and the people, renew interest in the situation at the Mexican capital. Some fear is expressed that if Huerta's troops revolt there may be rioting and consequent peril to foreigners still remaining in Mexico City.

The exodus of Americans from other parts of the republic, where there were chances of danger, continues. At Vera Cruz there remain only about 40 refugees, who await transportation to the United States.

SILLIMAN AT VERA CRUZ.

Will Make Report to Washington Before Discussing Experiences.

VERA CRUZ, May 26.—John R. Silliman, American vice consul at Saltillo, arrived here today from Mexico City. He declined to discuss his experiences during his imprisonment until after he had made his official report to Washington.

GIVES INACCURATE AND PARTIAL IMPRESSION.

Mellen's Testimony at Variance With Ledyard's Recollection.

New Haven Hearing Postponed for Inspection of Morgan's Papers.

WASHINGTON, May 26.—Further testimony before the Interstate Commerce Commission on the financial affairs of the New Haven Railroad was postponed today until Wednesday, June 3, to permit special examiners to inspect the books of J. P. Morgan and Co. and personal papers of the late J. Pierpont Morgan. The announcement came after a conference of the commission and then Commissioner McChord said the wait was to permit the inspection of the Morgan books and that in the meantime the commission would consider various phases of the question.

The delay, coming closely upon yesterday's conference between President Wilson and Attorney General McReynolds, and persistent reports that the investigation will probably be halted, caused a great deal of speculation, but there was nothing official to bear out the view that the conference of yesterday was responsible for today's development.

Chief Counsel Folk read an affidavit from Dr. Frank W. Hughlett of Groton, Conn., to the effect that Morton F. Plant is suffering from heart complications and high blood pressure and that his health would not permit his coming to Washington to testify.

Mr. Ledyard read a letter of May 23 to Commissioner McChord, in which he said: "The testimony of Mr. Mellen is at variance with my recollection in a number of particulars and I think a very partial and inaccurate impression of the affairs of the company would be given unless other witnesses having knowledge of the matters under inquiry are afforded an opportunity to state, with the same freedom with which he has done, their knowledge of the same matters concerning which he has testified. My understanding is that the resolution under which you are proceeding calls expressly for a thorough investigation into the affairs of the railroad company."

Mr. Ledyard was handed a reply to his letter, written by Mr. McChord, under today's date, saying in part:

"It is quite true that you were served with a subpoena some weeks ago, and the intention was at that time to place you on the stand, to be examined concerning your knowledge of matters being inquired into. Since then, however, developments have been such that the commission has deemed it advisable to withdraw the subpoena heretofore served upon you, and you may take this letter as cancellation of the subpoena, so that you are relieved of all compulsion as to being a witness in this matter. Should you desire to appear voluntarily, waiving all immunity by the testimony you may give, you may so advise the commission and the question of your being a witness will be then determined."

Mr. Ledyard, after reading the letter, announced that he would accept the suggestion that he be a voluntary witness.

FOR CONTEMPT OF COURT.

Little Compton Litigant Fails to Obey Decree and is Fined.

[Special despatch to the News.]

PROVIDENCE, May 26.—Justice Barrows of the superior court today handed down a rescript in the case of Frederick A. Boddington vs. Charles R. Wilbur of Little Compton, adjudging that respondant in contempt of court for failure to comply with the order relative to diverting a stream of water for several years. The court said he found that the respondent had not obeyed the injunction and found him in contempt, penalizing him to pay $25 and to comply with the terms of the decree. The court said it could not forebear commenting upon the case as one where the exercise of courtesy and treatment such as one man should accord another would be more fitting than recourse to the courts.

BY FEDERAL GRAND JURY.

Indictment Expected Against Speedwell, and Under Pension Law.

[Special despatch to the News.]

PROVIDENCE, May 26.—The federal grand jury was empanelled today and will be asked to indict Albert Speedwell of Newport for the larceny of copper from the Naval Training Station.

The court in charging the jury and referring to the various laws likely to come to their attention through cases presented to them, included the statute relative to violation of the pension laws. The inference drawn is that a secret indictment is being sought, and a search of the records in this state fails to show that there has ever been a case of prosecution for fraud in the securing of a pension. In just what part of the state the indictment, if secured, will lodge is beyond speculation.

The jewelry interests in this city are interested in another feature in the court's charge which referred to sending jewelry through the mails improperly marked as to quality.

STEAMERS REPORTED.

SABLE ISLAND, Nova Scotia, May 26.—Graf Waldersee, from Hamburg for New York, 640 miles east of Sandy Hook at 1:30 a. m., will dock 8:30 a. m. Thursday.

SABLE ISLAND, Nova Scotia, May 26.—Caledonian from Liverpool for Boston, 490 miles east of Boston at 8:10 a. m.

SABLE ISLAND, Nova Scotia, May 26.—Michigan from Liverpool for Boston, 482 miles east of Boston at 8:20 a. m.

SABLE ISLAND, Nova Scotia, May 26.—Anglian, from London for Boston, 520 miles east of Boston at 8 a. m.

SEASCONSET, Mass., May 26.—Potsdam, from Rotterdam for New York, 193 miles east of Sandy Hook at 7 a. m., will dock 8:30 a. m. Wednesday.

LIPTON'S SHAMROCK IV LAUNCHED AT GOSPORT.

New Challenger Christened by Countess of Shafterbury.

Yacht Believed to Have Better Chance Than Her Predecessors.

GOSPORT, England, May 26.—Shamrock IV, the challenger for the America's cup, was launched here today and christened by the Countess of Shafterbury. The new challenger took the water on the stroke of noon. There was no hitch in the arrangements, and she slid down the ways easily, as the Countess of Shafterbury, who had done similar service for Shamrock III, christened Sir Thomas Lipton's latest champion.

The little shipping town was gaily decorated with American and British flags, with which was intermingled the yellow flag with the big green shamrock of the Royal Ulster Yacht Club, and everybody present wore a shamrock. The British battleships in the harbor were firing a salute in honor of the queen's birthday as Shamrock IV was launched, and most of the inhabitants of the town accepted the firing as a salute for the yacht.

Very few of the hundred guests of Sir Thomas Lipton obtained a glimpse of the yacht, as the shed in which she had been hidden since her keel was laid is still standing. The company consisted chiefly of Sir Thomas Lipton's personal friends, but a few yachting experts were present, all of whom appeared to be greatly impressed with the boat, and expressed the opinion that she had a better chance than any of her predecessors, although the lateness of her launching would, it was pointed out, prove a disadvantage, as the American yachts have had a longer time in which to time up.

Many cablegrams and telegrams with good wishes were received today by both Sir Thomas Lipton and Charles E. Nicholson, the designer.

In reply to a toast to his health, Sir Thomas Lipton said it would do the America's cup good to return to its native soil and he hoped, with the assistance of Mr. Nicholson, to gratify the wish of his life-time and bring it back. He declared that Mr. Nicholson has tried by the boldness of his design to give the American yachtsmen the greatest fright they had ever had. He paid a great tribute to American sportsmanship.

JACOB A. RIIS DEAD.

Author and Social Worker Expires at Summer Home, Barre, Mass.

BARRE, Mass., May 26.—Jacob A. Riis, author and social worker, died at his summer home here today after a

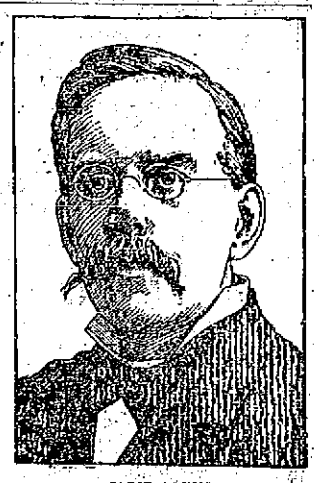

JACOB A. RIIS.

lingering illness. Mrs. Riis and a son were at Mr. Riis's bedside when the end came at 1:30 this afternoon. Mr. Riis came here about two weeks ago from a sanitorium at Battle Creek, Mich., where he had been a patient for several months. He was suffering from heart trouble of long standing. The journey proved too great a strain on the weakened heart, and Mr. Riis collapsed in an automobile not far from his summer home. He rallied the next day, but soon became weak again.

DESPEAKS UNION OF EFFORT.

Calderon, Leader of Liberals, to Confer With Carranza.

EL PASO, May 26.—Fernando Iglesa Calderon, a leader of the Liberal party, was here today on his way to confer wkith General Carranza, leader of the Constitutionalist movement. The visit was considered as significant, in that it bespoke Mexican observers asserted, a union of effort on the part of two radical parties of Mexico. Calderon was released from Juan Ulua penitentiary at Vera Cruz by American troops when they occupied the east coast port. He had been imprisoned by Huerta officials, it is said, on account of his political activity.

Island Spring Broilers,
Spring Ducks,
Spring Lamb,
Roasting Chickens,
Bacon, - - 20c a lb.
STRIPS OR ½ STRIPS
Jar Bacon - - 30c each
Grape Fruit $1.00 a doz.
(VERY GOOD)
Asparagus - 2 lbs. for 25c
Hothouse Cauliflower
Hothouse Cucumbers.
All kinds Green Vegetables.
Marlborough Market.
Phones 76 or 77. 94 Thames St

NEW YORK LIFE
Policies are free of conditions as to residence, travel or occupation, or MILITARY or NAVAL SERVICE. Are you prepared? If not, consult Commerford the New York Life Man, over 233 Thames Street, or phone him 9029 or 1861. He will meet you any time or place.

ISLAND
ASPARAGUS
2 lbs for 25c.
The Edward A. Brown Co.,
274 Thames St.

George E. Vernon & Co.,
Interior
Decorators,
Cabinet Makers
AND
Upholstering
IN ALL ITS BRANCHES.
91 JOHN STREET, NEWPORT, R. I

ROSEDALE FARM.
DAIRY
Jersey Cows
Milk and Cream
POULTRY
R. I. Reds
Eggs and Dressed Poultry
FRUIT in Season
HOTHOUSE
Nectarines, Peaches
OUTDOOR
Peaches
Pears
Apples
Inspection invited.
PHILIP CASWELL, PROP.

Newport Ice Co, 95 Long Whf.
NOTICE.
As the time for taking ice is about to commence, we are to place extra delivery wagons and experienced drivers in all the different sections of the city and would solicit your trade this season. We take this opportunity of thanking our customers for their patronage in the past and we assure them we will try and merit the same this year. We are also prepared to deliver Maine and Artificial Ice.
Newport Ice Company.
J. A. Greene, Gen'l Manager.
Telephones 369, 238.

1842 THE T. MUNFORD SEABURY CO. 1914
Low
Shoes
—FOR—
Ladies
Oxfords, Pumps and Colonials on the latest, best fitting lasts.
Our styles at $4.00 are especially good. All leathers.
THE SEABURY CO.
214 Thames St. Tel. 787.

For Sale.
Large House on Prospect Hill Street. Strictly modern, 8,000 square feet.
Eight-room Cottage near Harrison Ave. All improvements.
8-room cottage, all improvements, 7,000 sq. feet, on Powel avenue.
Cottage on Robinson Street.
T. J. O'NEILL,
217-219 Spring Street.
Phone 1169.

TRY OUR
BLACK STAR Roof Paint
If your roofs need painting.
HAYMAN & NASON,
Painters and Decorators,
Spring and Stone Sts.
Tel. 998.
eyes need.

THE BEE HIVE
THE STORE OF DEPENDABLE MERCHANDISE
This Store will be open Friday Evening until 9.30 and closed all day Saturday,
MEMORIAL DAY.
For the outing season we offer a comprehensive assortment of new Dresses made of pure linen, ramie cloth, voile, ratine, silk and challie in the popular colors of pink, blue, nile, Copenhagen, tango and white.
At 2.49, handsome Voile Dresses in neat figured patterns and many colors.
At 4.50, figured or striped Dresses, with white yoke and broad ribbon sash.
At 4.95, a variety of Dresses of linen, silk or voile, fascinating to every woman.
At 5.95, latest styles of Russian Tunic effect, made of fine pure linen in white and all the new colorings.
At 6.95, a variety of dresses of various materials that will appeal to every woman glancing at them.
At 7.95, Worsted Challie Dresses, hair line stripes in beautiful colorings.
Higher priced Dresses in a profusion of styles which will be appreciated by those seeking exclusive and distinctive fashions.
SKIRTS all the latest effects in pique and other Wash Skirts from 98c up.
At 1.95, Silk Waists in the latest creations, black, white and Dresden effects.
To see them means to admire them.
S&H
Trading Stamps as usual.
HESS & CO
FOUNDED 1887
159 THAMES STREET.

QUIET IN LONDON COURT.

Picture Destroyers and Window Smashers Receive Sentences.

LONDON, May 26.—An almost uncanny stillness, in marked contrast to recent police court scenes in which militant suffragettes have participated, reigned today at the London sessions during the trial and conviction of the women vandals of the National Gallery and Royal Academy, and of the recent raiders who broke many windows in the West End of London.

Sentence of six months' imprisonment was pronounced on each of the picture destroyers, while the window smashers in all cases were condemned to terms of four months. Several of the women refused to give their names and were tried as "Number so and so."

One frail girl among those convicted as a window breaker was so weak from the effects of a "hunger and thirst strike" that she had to be carried into court by several women wardens. She collapsed in a huddled heap and it became necessary to give her a restorative.

Freda Graham, who slashed several valuable paintings in the National Gallery May 22, was obviously disappointed when her militant sisters were not allowed to come into court. She harangued the jury, declaring that she had attacked the pictures "as a protest against King George's illegal and unconstitutional action in refusing to receive a legal deputation of women."

Mary Spencer, who damaged a picture at the Royal Academy May 22, told the judge that the only way left for women to express their views is to damage property, as they respect human life too much to destroy it.

The suffragette prisoners arrested by the police during a raid in a West End flat May 21 were brought before the magistrate today, and after seeing the exhibits he took such a serious view of the case that he refused all offers of bail. They were charged with conspiracy. The exhibits seized in the flat included a new shrapnel grenade of ingenious manufacture, coils of fuse and plans of houses, with instructions how to reach them and as to the usual movements of the police in the vicinity.

CAPITAL AWAITS ROOSEVELT.

To Lecture Before Geographical Society and Meet Progressives.

WASHINGTON, May 26.—The national capital awaited the coming today of Theodore Roosevelt. His third visit to Washington since he quit the Presidency more than five years ago, excited the keenest interest in political and scientific circles. Principal interest in the visit of former President Roosevelt centered in his lecture before the National Geographical Society and in the conference he was to have with Progressive leaders in Congress.

Colonel Roosevelt was expected to arrive here at 3:20 p. m. and remain until midnight. First on the program called for a visit by the former President to the Smithsonian Institution, where he was to review the exhibits there which he procured in his African explorations. From the Smithsonian, Colonel Roosevelt was expected to go to the White House to pay his respects to President Wilson. Afterward, he was to call on Senator Lodge of Massachusetts, at his home, where a reception was to be given in honor of the diplomatic corps. The colonel then was expected to take dinner at a down-town hotel with officials of the Geographic Society. He had no other engagements until the time for his lecture, which was to be followed by a conference with party leaders in Congress at Progressive party headquarters.

Public interest in Colonel Roosevelt's lecture is attested by the fact that the distribution of seats broke all records of the Geographic Society's offices. A large number of persons were on hand early today in the hope of obtaining tickets for the lecture.

DUE TO MELLEN'S STATEMENT.

Steamers Between New York and New England to be Inspected.

NEW YORK, May 26.—William C. Redfield Secretary of Commerce, in a letter received here today by the supervising inspector of the steamboat inspection service, directs that official immediately to begin a complete investigation of the condition of all steamers running on Long Island Sound between New York and New England ports. The order for the investigation is the result of Charles S. Mellen's statement by the Interstate Commerce Commission's inquiry in Washington that the steamers of the New England Navigation Company were "tinderboxes."

The letter requests that the inspectors confirm from the Interstate Commerce Commission whether Mr. Mellen was correctly quoted. In the investigation, if it is shown that conditions which are a menace to safety exist, the Secretary adds: "I desire that your services shall take such measures as will provide for safety before disaster comes. It is possible that your report in this connection may affect the construction of other vessels and this respect should be kept in mind during the examination. Justice to the owners of the vessels requires that all doubt upon this subject should be resolved quickly. Justice to the public requires that facts be fully ascertained and clearly stated with the least possible delay."

ROCKEFELLER AT FAIRFIELD.

Warner Declines to Accept Service of Subpoena for the Inquiry.

BRIDGEPORT, Conn., May 26.—De Ver H. Warner of this city, a former director of the New York, New Haven & Hartford, declined to accept service of a subpoena from the Interstate Commerce Commission yesterday. The subpoena was for his father, the late I. De Ver Warner, who was a director for some years. The son served as a director only a short time and attended but two meetings of the board. Pressure of other business compelled him to resign.

William Rockefeller has been visiting for the past few days in the town of Fairfield, where he and Mrs. Rockefeller are observing the fiftieth anniversary of their marriage by house parties at the home of Oliver G. Jennings.

EN ROUTE TO CITY ISLAND.

The Vanitie to Have Trials Off Larchmont During the Week.

NEW LONDON, Conn. May 26.—After pausing here yesterday for a brief sail-stretching spin in Fisher's Island sound, the cup class yacht Vanitie owned by A. S. Cochrane, resumed her trip today from Boston to City Island. It was planned to give the yacht a more extended trial in eastern Long Island sound today, but the weather this morning was unfavorable.

After breakfast the yacht sent a line on board tug Pattas and with the tender City of Stamford and Mr. Cochrane's steam yacht Mohican trailing not far behind, the bronze sloop started for the upper end of the sound shortly after 8 o'clock. The weather was very thick as the little fleet left the harbor, but later the fog burned off. It was expected that the Vanitie would reach City Island late this afternoon, as no effort was made at speed. Captain Dennis said before leaving that he hoped to have numerous trials off Larchmont during the last few days of the week.

SINKS TWO COAL BARGES.

The Vaterland, Backing Out, Crashes Into Piers Across the Hudson.

NEW YORK, May 26.—The great steamship Vaterland, which took nearly four hours to dock when she came to this port on her maiden voyage recently, sank two coal barges as she steamed out of her berth today. Backing out under her own steam her momentum carried her across the Hudson and she slipped in between two piers where the coal barges, carrying 600 tons of coal each, were tied. Both barges went down almost at once, but no lives were lost.

The big ship cut her way into the slip almost to the shore, and in backing out the water churned by her screws snapped the lines which held the two Morgan oil tank liners, Topilia and Elvalle. These vessels crashed against the sides of the pier, damaging their rails and wood work. The damage was estimated at $15,000.

The Vaterland did not let the mishap delay her voyage and soon passed down the bay. She carried 2,283 passengers, 568 of them in the first cabin. There was considerable excitement on board.

HARVARD-CORNELL RACE.

'Varsity Eight-Oared Crews to Compete on the Charles.

CAMBRIDGE, Mass., May 26.—A clear sky and a light southwest breeze this forenoon promised excellent conditions for the race between the Harvard and Cornell 'Varsity eight-oared crews on the Charles, late today. The race, which is scheduled to start at 4:30 p. m., will be over a course of a mile and seven-eighths down the river, from the Cottage Farm bridge to the Union Boat club-house. The freshman eights of the two universities will race immediately afterwards.

As a preliminary event, the annual race between the eight-oared crews of the Cascadilla school and the Stone school was set for 10:30 a. m.

The Harvard 'Varsity crew was in the best of condition. The Cornell men, in their practice yesterday, appeared to have recovered largely from the fatigue caused by their hard work in winning from Princeton and Yale on Lake Cayuga last Saturday, and by their train ride to this city. Both crews were confident.

The make-up of the 'Varsity eights was announced as follows:

Cornell	Position.	Harvard.
Spranzy	Stroke	Lund
O'Brien	7	Cirtis
Bird	6	Parson
Welles	5	Schall
Gilman	4	Harwood
Eddy	3	Soucy
Duffie	2	Talcott
Ellms	Bow	Reynolds
Rand	Cox	Sargent

THOUSANDS KNEEL IN PRAYER.

Empress Dowager Haruko Buried at Mausoleum of Monoyama.

KYOTO, Japan, May 26.—With ancient rite, the coffin containing the body of the late Empress Dowager Haruko was placed today in a grave at the imperial mausoleum of Monoyama. The burial place is near that of Emperor Mutsuhito. Many thousands of persons knelt in prayer during the ceremony.

GIFT TO GERMAN PEOPLE.

Wagner Opera House at Bayreuth and Other Memorials.

BAYREUTH, Germany, May 26.—The famous Wagner Opera House here is to be made a gift to the German people, according to an announcement today in a newspaper interview by Siegfried Wagner, son of the composer. The gift will include Wagner's home, "Wahnfried," inclusive of the manuscripts ad other memorials of the composer, and a considerable endowment fund for the expenses of running it.

SEVERAL RECORDS BROKEN.

Good Showing in Recent Track Meet at Bryn Mawr.

PHILADELPHIA, May 26.—Several records were broken at the annual track meet held recently at Bryn Mawr College, it was announced by the authorities last night. Miss Helen Harris of Philadelphia broke the women's world's record in the hop, step and jump. She covered 31 feet and 10 inches. The previous record made in 1912 by Miss C. Hinricks, also of Bryn Mawr, was 31 feet 1 inch.

Miss Mary C. Morgan, also of Philadelphia, broke the Bryn Mawr record on the same day for the 100-yard hurdles. Her time was 15 2-5 seconds, which was but 1-5 second slower than the world's record, held by Miss Selma Patterson of Lake Erie College, Ohio. Miss Morgan also won first place in the 100-yard dash. Last year she broke the record in the standing broad jump with a leap of 7 feet, 1 inch.

Another Bryn Mawr record was broken by Miss Margaret Thompson of Chicago, who threw a base ball 181 feet.

Miss Marjorie Scattergood won the javelin throwing contest with a throw of 61 feet, 5 inches.

ZIMMERMAN TO RETURN.

Sake-Up in University of Washington's Eight-Oared Crew.

SEATTLE, Wash., May 26.—A long expected snake-up in the University of Washington eight-oared crew, which will row in the Poughkeepsie regatta next month, was announced today. Henry Zimmerman, captain and stroke, who has been ineligible for several months, will return to his seat tomorrow.

STEAMERS ARRIVED.

New York, May 26, Vaderland, from Antwerp.

New York, May 26, nited States from Copenhagen.

The Rayo Lamp

Unequalled for its bright and steady light, simple construction and absolute safety. Has latest improved burner. Made of brass throughout and nickel plated. Every lamp warranted. Write to our nearest agency if not at your dealer's.

STANDARD OIL COMPANY

MISAPPROPRIATED FUNDS.

London Stock Broker Sentenced to Four Years' Penal Servitude.

LONDON, May 26.—Sentence of four years' penal servitude was passed today on Charles Edward Fenner, a London stock broker, after trial at the Old Bailey, on a charge of fraudulent conversion of share certificates in connection with the Marconi share scandals. Fenner became bankrupt last summer at the time when Lord Murray of Elibank and other members of the British government were alleged to have speculated in American Marconi shares and oil stocks. Lord Murray lost $194,775 through Fenner, in connection with his transaction in American Marconis and other shares. The crown prosecutor today stated that the money and securities misappropriated by Fenner amounted to $330,985.

DOCTORS ENDORSE

Newbro's Herpicide

When a doctor endorses a preparation it means more than an ordinary testimonial. His opinion is always that of the professional man devoted to the welfare of the people.

Dr. J. J. Boyd, Covington, Tenn., says: "I feel it my duty to write this for the benefit of those suffering from dandruff. In the average case a few applications of Newbro's Herpicide will remove all dandruff. It is advisable to continue its use for several weeks."

The words of J. B. Thompson, M D., No. 2 Burrough Place, Cor. Hollis St., Boston, Mass., are not less enthusiastic: "I can only speak in praise of Newbro's Herpicide. It is all that is claimed and perhaps more. Herpicide not only cleanses the scalp but brightens the hair, gives it life and makes it soft."

Dr. T. A. Moore, Duncan, Ariz., writes of his experience: "My scalp was in places covered by patches of dry, scaly material and the itching was incessant. Since using Herpicide all these evils have disappeared and my hair is soft, smooth and growing. Hair has grown on spots before but thinly covered."

Newbro's Herpicide is the original remedy to kill the dandruff germ and stop falling hair. The terrible itching which goes with dandruff is allayed almost at once.

Herpicide is for sale at Drug Stores and one dollar size bottles are guaranteed. Applications may be obtained at the leading barber shops. Be sure you get genuine Herpicide. Send 10c in postage for sample and book to The Herpicide Co., Dept. R., Detroit, Mich.

F. L. Powell Pharmacy, Special Agents.

Don't Despair.

Your case isn't hopeless. Provide yourself with a box of our candies when you go to see her. Few ladies can resist their ingratiating deliciousness. Just as the way to a man's heart is through his stomach, it is said so the way to win a woman is through Koschny's sweets. Their appeal is irresistible.

S. KOSCHNY,

Manufacturing Confectioner,

232 Thames St.

Branch, 16 Broadway.

BALSTONE MILLS CO.,

75 Exchange Place,

PROVIDENCE, R. I.

Directly Opposite the Union Station.

Offer a

Chiffon Broadcloth

AT $2.50 per yard.

None Better if You Pay $6.

If you doubt this, bring in your sample and compare. They are 54 inches wide, Sponged, Shrunk, and Woven as they will not hold the dust and Warranted to keep their lustre for all time.

WE ALSO OFFER A

CHIFFON BROADCLOTH

At $1.75 PER YARD

Same as Sold in the Department Stores at $2.50 a yard.

You will find here a Larger Stock of Serges than any other store in Prov.

We Have a Fine Line of Ladies' and Men's Suitings Retailed at Mill Prices.

All of Our Remnants! are Sold Here.

LYNCH BROTHERS,

AGENTS FOR

METZ $475 CARS.

Owing to limited available supply of cars for this District orders for May delivery should be placed as soon as possible.

REPAIR PARTS ON HAND.

Kinsley's Wharf.

DRUGGISTS.

BABY LAXATIVE

Composed of Alexandria Senna, Wintergreen, Bicarbonate of Soda and Rochelle Salts, combined with Aromatics,

PLEASANT to Take,

Contains NO OPIATES.

A PALATABLE And EFFECTIVE PREPARATION.

CHARLES M. COLE,

PHARMACIST,

302 Thames Street,

NEAR POST OFFICE.

USE

Celery and Chamomile Bitters.

A true tonic and invigorator unequalled for Dyspepsia, Nervousness, Headache and general debility. Pleasant to take.

A Large Bottle for 50c.

SOLD ONLY BY

DOWNING BROS.,

42-44 BROADWAY.

Thermos Bottles, Lunch Kits, Carafes

AT ABSOLUTE COST to reduce stock,

75c to $2.50.

All sizes. All in perfect condition. You will find one useful this summer.

On display in our window.

The F. L. Powell Pharmacy,

PHONE 103, 270 THAMES ST.

IT PAYS TO TRADE AT POWELL'S

Put Up A Real Fight

for your teeth. They fight the battle of life for you. They help you keep good health and digestion. Do something *more* than temporarily improve the appearance of your teeth by a little cleaning and polishing.

Pebeco Tooth Paste

really helps to save the teeth. Pebeco overcomes "acid-mouth," which authorities say is the cause of 95% of tooth decay. Pebeco thus protects the teeth from the destructive action of decay-germs, by guarding the enamel against "acid-mouth."

Try it. Pebeco's all-round efficiency is shown by the way it beautifully cleans and whitens your teeth.

Ten-Day Trial Tube and Acid Test Papers to Test Your Mouth for Acid—Sent Free

LEHN & FINK

120 William Street New York

Studebaker Farm Wagons, etc.

M. J. MURPHY, Tel. 32 R.

CROCKETT'S VARNISHES

For Every Purpose.

Waterproof Floor Finish that is a tough, elastic varnish for finishing floors. Can be washed with soap and water and heel marks do not show white, will not spot, crack or blister.

Amberline is the best interior finish on the market for the price, pale easy working and will give satisfactory results. Will dry over night and can be rubbed and polished.

S. W. Coggeshall, 201 Thames St.

"Fall River's Leading Store." Brown's "Fall River's Leading Store."

FALL RIVER....MASSACHUSETTS

DELIVER FREE

Anywhere in New England

By Automobile, Freight, Express or Parcel Post.

ANY ARTICLE FROM ANY DEPARTMENT

With absolutely no restrictions as to quantity or value

OUR ANNUAL MAY SALE OF WHITE UNDERMUSLINS Is Now Going On.

E. S. BROWN COMPANY,

168-188 No. Main St. Fall River, Mass.

FURNISHING GOODS.

Hair Line Suitings in Black, Blue, Gray and Green, the latest. OTTO, Gentlemen's Tailor, 244 Thames Street.

GOOD TAILORING

Appeals to people of refined taste. Clothes we tailor are extremely smart, made to suit your individuality.

We have all the newest fabrics in foreign and domestic makes for Ladies and Gentlemen and cordially invite inspection.

NEIL McLENNAN,

TAILOR,

114 BROADWAY.

PINTO BROS.,

Ladies' and Gents' Tailors and Furriers.

Ladies' Suits from $25.00 up.

Tel. 9936. 115 SPRING ST.

Price of Coke

Prepared, delivered,

36 bushels $4.50

18 bushels 2.25

Common, delivered,

36 bushels $3.50

18 bushels 1.75

Price at Works,

Prepared .. 11c a bushel

Common .... 9c a bushel

NEWPORT GAS LIGHT CO.

Roofing, and Waterproofing on Cellars.

Repairing Gravel, Slate and Paper Roofs.

84 BROADWAY GEORGE O'BRIEN

HOUSEKEEPING GOODS.

UPHOLSTERING —AND— Drapery Work.

Fine Line Upholstering Goods

Mattresses Made Over

First-Class Cabinet Work.

Furniture Repaired.

Crockery and Furniture Packed and Shipped.

Furniture Stored.

J. W. HORTON & CO.

42 CHURCH STREET.

W. F. Spingler,

UPHOLSTERING

In All Its Branches.

MATTRESSES MADE OVER

7 Travers Block, Bellevue Ave.

EDISON MAZDA LAMPS

Are just the lamps you want to light your sitting-room.

BAY STATE STREET RAILWAY CO.

Illuminating Dept.

449-455 THAMES ST.

Tel. 28.

BENJ. F. TANNER,

Contractor and Builder, and Agent for Century Asbestos Slates or Shingles,

NO MORE HOT ROOFS.

Best Fireproof. Do not crack or come off or leak or turn up.

305 Roofs put in during last nine years. Every roof has one year's care. Stone, Slate, Shingle, Copper and Tin Roofs were torn off and damaged in last two heavy gales. The only damage on 305 Century Slate Roofs were two ridge rolls blown off and slight leak in two other roofs. Convention Hall at Beach stood recent gales without a slate cracked or started.

Any skilled mechanic can put them on. Be sure you purchase Century Asbestos Slates.

REAL ESTATE AND INSURANCE.

FOR SALE.

Cottage, 9 rooms, with all modern improvements; with large lot of land and spare lot to build another house, near Bellevue avenue. Owner leaving town; new house.

Four-tenement house, near Post-office.

FOR RENT.

Tenement of 3 rooms, modern improvements, furnished for light housekeeping. Central location.

WM. LOFTUS, 234 Spring St.

WE WRITE Automobile Insurance.

Accidents happen to the most careful drivers, and the cost may be heavy and come just at the wrong time. Would it not be wiser to run chances on something less important.

WM. E. BRIGHTMAN,

164 Bellevue Ave.

Phone 5.

FOR SALE.

Two-Family House,

FAREWELL STREET.

12 rooms, toilets, city water. Annual rents $348.00. Asking price $4,000.00. About 2,600 square feet of land.

C. H. WRIGHTINGTON,

30 Bellevue Avenue.

BUILDING LOTS

On Bayside avenue and Second street $950, $1,000, $1,150, $1,500. Two large lots on water front.

EDWARD L. SPENCER,

REALTY BUILDING.

WITHIN FIVE MINUTES WALK OF THE CARS.

This attractive cottage to be sold; contains 8 rooms and all modern improvements with a good lot of land.

House Lot Brooks Avenue; also two tenement house Brooks Avenue, all modern improvements. Act promptly.

Clarence A. Hammett Co.,

323 THAMES STREET.

A GOOD BUY.

We are going to sell a two-tenement house of eight rooms and toilet for $1,900.

It rents for $19 per month, or $228 per year. A 12 per cent investment. This house is in first-class condition and can always be rented. It is a real good investment, and will sell quickly. If interested call on us, but do not telephone.

J. B. Parsonage & Son,

10 Franklin Street.

"The Agency of Perfect Service."

FURNISHED COTTAGES,

SEASON OF 1914.

DEBLOIS & ELDRIDGE,

152 Bellevue Avenue, Newport

569 Fifth Avenue, New York

Automobile Insurance, FIRE, LIABILITY, COLLISION. PROPERTY DAMAGE,

Andrews & Weaver,

37 BELLEVUE AVENUE.

ATTRACTIVE VILLAS AND COTTAGES FOR SALE.

Also Farms and Country Places on the Island.

Insurance in strongest Companies.

Rentals for season of 1914.

FREDERICK H. PAINE,

Bellevue Avenue and Catharine Street.

Joseph LePage,

GENERAL HOUSE PAINTER

For estimates given apply at

36 Berkeley Avenue.

Telephone 2649.

QUIET IN LONDON COURT.

Picture Destroyers and Window Smashers Receive Sentences.

LONDON, May 26.—An almost uncanny stillness, in marked contrast to recent police court scenes in which militant suffragettes have participated, reigned today at the London sessions during the trial and conviction of the women vandals of the National Gallery and Royal Academy, and of the recent raiders who broke many windows in the West End of London.

Sentence of six months' imprisonment was pronounced on each of the picture destroyers, while the window smashers in all cases were condemned to terms of four months. Several of the women refused to give their names and were tried as "Number so and so."

One frail girl among those convicted as a window breaker was so weak from the effects of a "hunger and thirst strike" that she had to be carried into court by several women wardens. She collapsed in a huddled heap and it became necessary to give her a restorative.

Freda Graham, who slashed several valuable paintings in the National Gallery May 22, was obviously disappointed when her militant sisters were not allowed to come into court. She harangued the jury, declaring that she had attacked the pictures "as a protest against King George's illegal and unconstitutional action in refusing to receive a legal deputation of women."

Mary Spencer, who damaged a picture at the Royal Academy May 22, told the judge that the only way left for women to express their views is to damage property, as they respect human life too much to destroy it.

The suffragette prisoners arrested by the police during a raid in a West End flat May 21 were brought before the magistrate today, and after seeing the exhibits he took such a serious view of the case that he refused all offers of bail. They were charged with conspiracy. The exhibits seized in the flat included a new shrapnel grenade of ingenious manufacture, coils of fuse and plans of houses, with instructions how to reach them and as to the usual movements of the police in the vicinity.

CAPITAL AWAITS ROOSEVELT.

To Lecture Before Geographical Society and Meet Progressives.

WASHINGTON, May 26.—The national capital awaited the coming today of Theodore Roosevelt. His third visit to Washington since he quit the Presidency more than five years ago, excited the keenest interest in political and scientific circles. Principal interest in the visit of former President Roosevelt centered in his lecture before the National Geographical Society and in the conference he was to have with Progressive leaders in Congress.

Colonel Roosevelt was expected to arrive here at 3:20 p. m. and remain until midnight. First on the program called for a visit by the former President to the Smithsonian Institution, where he was to review the exhibits there which he procured in his African explorations. From the Smithsonian, Colonel Roosevelt was expected to go to the White House to pay his respects to President Wilson. Afterward, he was to call on Senator Lodge of Massachusetts, at his home, where a reception was to be given in honor of the diplomatic corps. The colonel then was expected to take dinner at a down-town hotel with officials of the Geographic Society. He had no other engagements until the time for his lecture, which was to be followed by a conference with party leaders in Congress at Progressive party headquarters.

Public interest in Colonel Roosevelt's lecture is attested by the fact that the distribution of seats broke all records of the Geographic Society's offices. A large number of persons were on hand early today in the hope of obtaining tickets for the lecture.

DUE TO MELLEN'S STATEMENT.

Steamers Between New York and New England to be Inspected.

NEW YORK, May 26.—William C. Redfield Secretary of Commerce, in a letter received here today by the supervising inspector of the steamboat inspection service, directs that official immediately to begin a complete investigation of the condition of all steamers running on Long Island Sound between New York and New England ports. The order for the investigation is the result of Charles S. Mellen's statement by the Interstate Commerce Commission's inquiry in Washington that the steamers of the New England Navigation Company were "tinderboxes."

The letter requests that the inspectors confirm from the Interstate Commerce Commission whether Mr. Mellen was correctly quoted. In the investigation, if it is shown that conditions which are a menace to safety exist, the Secretary adds: "I desire that your services shall take such measures as will provide for safety before disaster comes. It is possible that your report in this connection may affect the construction of other vessels and this respect should be kept in mind during the examination. Justice to the owners of the vessels requires that all doubt upon this subject should be resolved quickly. Justice to the public requires that facts be fully ascertained and clearly stated with the least possible delay."

ROCKEFELER AT FAIRFIELD.

Warner Declines to Accept Service of Subpoena for the Inquiry.

BRIDGEPORT, Conn., May 26.—De Ver H. Warner of this city, a former director of the New York, New Haven & Hartford, declined to accept service of a subpoena from the Interstate Commerce Commission yesterday. The subpoena was for his father, the late I. De Ver Warner, who was a director for some years. The son served as a director only a short time and attended but two meetings of the board. Pressure of other business compelled him to resign.

William Rockefeller has been visiting for the past few days in the town of Fairfield, where he and Mrs. Rockefeller are observing the fiftieth anniversary of their marriage by house parties at the home of Oliver G. Jennings.

EN ROUTE TO CITY ISLAND.

The Vanitie to Have Trials Off Larchmont During the Week.

NEW LONDON, Conn. May 26.—After pausing here yesterday for a brief sail-stretching spin in Fisher's Island sound, the cup class yacht Vanitie owned by A. S. Cochrane, resumed her trip today from Boston to City Island. It was planned to give the yacht a more extended trial in eastern Long Island sound today, but the weather this morning was unfavorable.

After breakfast the yacht sent a line on board tug Pattas and with the tender City of Stamford and Mr. Cochrane's steam yacht Mohican trailing not far behind, the bronze sloop started for the upper end of the sound shortly after 8 o'clock. The weather was very thick as the little fleet left the harbor, but later the fog burned off. It was expected that the Vanitie would reach City Island late this afternoon, as no effort was made at speed. Captain Dennis said before leaving that he hoped to have numerous trials off Larchmont during the last few days of the week.

SINKS TWO COAL BARGES.

The Vaterland, Backing Out, Crashes Into Piers Across the Hudson.

NEW YORK, May 26.—The great steamship Vaterland, which took nearly four hours to dock when she came to this port on her maiden voyage recently, sank two coal barges as she steamed out of her berth today. Backing out under her own steam, her momentum carried her across the Hudson and she slipped in between two piers where the coal barges, carrying 600 tons of coal each, were tied. Both barges went down almost at once, but no lives were lost.

The big ship cut her way into the slip almost to the shore, and in backing out the water churned by her screws snapped the lines which held the two Morgan oil tank liners, Topilla and Elvalle. These vessels crashed against the sides of the pier, damaging their rails and wood work. The damage was estimated at $15,000.

The Vaterland did not let the mishap delay her voyage and soon passed down the bay. She carried 2,283 passengers, 503 of them in the first cabin. There was considerable excitement on board.

HARVARD-CORNELL RACE.

'Varsity Eight-Oared Crews to Compete on the Charles.

CAMBRIDGE, Mass., May 26.—A clear sky and a light southwest breeze this forenoon promised excellent conditions for the race between the Harvard and Cornell 'Varsity eight-oared crews on the Charles, late today. The race, which is scheduled to start at 4:30 p. m., will be over a course of a mile and seven-eighths down the river, from the Cottage Farm bridge to the Union Boat club-house. The freshman eights of the two universities will race immediately afterwards.

As a preliminary event, the annual race between the eight-oared crews of the Cascadilla school and the Stone school was set for 10:30 a. m.

The Harvard 'Varsity crew was in the best of condition. The Cornell men, in their practice yesterday, appeared to have recovered largely from the fatigue caused by their hard work in winning from Princeton and Yale on Lake Cayuga last Saturday, and by their train ride to this city. Both crews were confident.

The make-up of the 'Varsity eights was announced as follows:

Cornell	Position.	Harvard.
Spranzy	Stroke	Lund
O'Brien	7	Cirtis
Bird	6	Parson
Welles	5	Schall
Gilman	4	Harwood
Eddy	3	Soucy
Duffie	2	Talcott
Ellms	Bow	Reynolds
Rand	Cox	Sargent

THOUSANDS KNEEL IN PRAYER.

Empress Dowager Haruko Buried at Mausoleum of Monoyama.

KYOTO, Japan, May 26.—With ancient rite, the coffin containing the body of the late Empress Dowager Haruko was placed today in a grave at the imperial mausoleum of Monoyama. The burial place is near that of Emperor Mutsuhito. Many thousands of persons knelt in prayer during the ceremony.

GIFT TO GERMAN PEOPLE.

Wagner Opera House at Bayreuth and Other Memorials.

BAYREUTH, Germany, May 26.—The famous Wagner Opera House here is to be made a gift to the German people, according to an announcement today in a newspaper interview by Siegfried Wagner, son of the composer. The gift will include Wagner's home, "Wahnfried," inclusive of the manuscripts ad other memorials of the composer, and a considerable endowment fund for the expenses of running it.

SEVERAL RECORDS BROKEN.

Good Showing in Recent Track Meet at Bryn Mawr.

PHILADELPHIA, May 26.—Several records were broken at the annual track meet held recently at Bryn Mawr College, it was announced by the authorities last night. Miss Helen Harris of Philadelphia broke the women's world's record in the hop, step and jump. She covered 31 feet and 10 inches. The previous record made in 1912 by Miss C. Hinricks, also of Bryn Mawr, was 31 feet 1 inch.

Miss Mary C. Morgan, also of Philadelphia, broke the Bryn Mawr record on the same day for the 100-yard hurdles. Her time was 15 2-5 seconds, which was but 1-5 second slower than the world's record, held by Miss Selma Patterson of Lake Erie College, Ohio. Miss Morgan also won first place in the 100-yard dash. Last year she broke the record in the standing broad jump with a leap of 7 feet, 1 inch.

Another Bryn Mawr record was broken by Miss Margaret Thompson of Chicago, who threw a base ball 181 feet.

Miss Marjorie Scattergood won the javelin throwing contest with a throw of 61 feet, 5 inches.

ZIMMERMAN TO RETURN.

Sake-Up in University of Washington's Eight-Oared Crew.

SEATTLE, Wash., May 26.—A long expected shake-up in the University of Washington eight-oared crew, which will row in the Poughkeepsie regatta next month, was announced today Henry Zimmerman, captain and strike, who has been ineligible for several months, will return to his seat tomorrow.

STEAMERS ARRIVED.

New York, May 26, Vaderland, from Antwerp.

New York, May 26, nited States from Copenhagen.

The Rayo Lamp

is requested for its bright and steady light, simple construction and absolute safety. Has the best improved burner. Made of brass throughout and nickel plated. Every lamp warranted. Write to nearest agency if not at your dealer's.

STANDARD OIL COMPANY

MISAPPROPRIATED FUNDS.

London Stock Broker Sentenced to Four Years' Penal Servitude.

LONDON, May 26.—Sentence of four years' penal servitude was passed today on Charles Edward Fenner, a London stock broker, after trial at the Old Bailey, on a charge of fraudulent conversion of share certificates in connection with the Marconi share scandals. Fenner became bankrupt last summer at the time when Lord Murray of Elibank and other members of the British government were alleged to have speculated in American Marconi shares and oil stocks. Lord Murray lost $194,775 through Fenner, in connection with his transaction in American Marconis and other shares. The crown prosecutor today stated that the money and securities misappropriated by Fenner amounted to $330,985.

DOCTORS ENDORSE

Newbro's Herpicide

When a doctor endorses a preparation it means more than an ordinary testimonial. His opinion is always that of the professional man devoted to the welfare of the people.

Dr. J. J. Boyd, Covington, Tenn., says: "I feel it my duty to write this for the benefit of those suffering from dandruff. In the average case a few applications of Newbro's Herpicide will remove all dandruff. It is advisable to continue its use for several weeks."

The words of J. B. Thompson, M D., No. 2 Burrough Place, Cor. Hollis St., Boston, Mass., are not less enthusiastic: "I can only speak in praise of Newbro's Herpicide. It is all that is claimed and perhaps more. Herpicide not only cleanses the scalp but brightens the hair, gives it life and makes it soft."

Dr. T. A. Moore, Duncan, Ariz., writes of his experience: "My scalp was in places covered by patches of dry, scaly material and the itching was incessant. Since using Herpicide all these evils have disappeared and my hair is soft, smooth and growing. Hair has grown on spots before but thinly covered."

Newbro's Herpicide is the original remedy to kill the dandruff germ and stop falling hair. The terrible itching which goes with dandruff is allayed almost at once.

Herpicide is for sale at Drug Stores and one dollar size bottles are guaranteed. Applications may be obtained at the leading barber shops. Be sure you get genuine Herpicide. Send 10c in postage for sample and book to The Herpicide Co., Dept. R., Detroit, Mich.

F. L. Powell Pharmacy, Special Agents.

Don't Despair.

Your case isn't hopeless. Provide yourself with a box of our candies when you go to see her. Few ladies can resist their ingratiating deliciousness. Just as the way to a man's heart is through his stomach, it is said so the way to win a woman is through Koschny's sweets. Their appeal is irresistible.

S. KOSCHNY,

Manufacturing Confectioner.

232 Thames St.

Branch, 16 Broadway.

BALSTONE MILLS CO.,

75 Exchange Place,

PROVIDENCE, R. I.

Directly Opposite the Union Station.

Offer a

Chiffon Broadcloth

AT $2.50 per yard.

None Better If You Pay $5.

If you doubt this, bring in your sample and compare. They are 54 inches wide, Sponged, Shrunk, and Woven so they will not hold the dust and Warranted to keep their lustre for all time.

WE ALSO OFFER A

CHIFFON BROADCLOTH

At $1.75 PER YARD

Same as Sold in the Department Stores at $2.50 a yard.

You will find here a Larger Stock of Serges than any other store in Prov.

We Have a Fine Line of Ladies' and Men's Suitings Retailed at Mill Prices.

All of Our Remnants! are Sold Here.

LYNCH BROTHERS,

AGENTS FOR

METZ $475 CARS.

Owing to limited available supply of cars for this District orders for May delivery should be placed as soon as possible.

REPAIR PARTS ON HAND.

Kinsley's Wharf.

DRUGGISTS.

BABY LAXATIVE

Composed of Alexandria Senna, Wintergreen, Bicarbonate of Soda and Rochelle Salts, combined with Aromatics,

PLEASANT to Take,

Contains NO OPIATES.

A PALATABLE And EFFECTIVE PREPARATION.

CHARLES M. COLE,

PHARMACIST,

302 Thames Street,

NEAR POST OFFICE.

USE

Celery and Chamomile Bitters.

A true tonic and invigorator unequalled for Dyspepsia, Nervousness, Headache and general debility. Pleasant to take.

A Large Bottle for 50c.

SOLD ONLY BY

DOWNING BROS.,

42-44 BROADWAY.

Thermos Bottles, Lunch Kits, Carafes

AT ABSOLUTE COST to reduce stock,

75c to $2.50.

All sizes. All in perfect condition. You will find one useful this summer.

On display in our window.

The F. L. Powell Pharmacy,

PHONE 103, 270 THAMES ST.

IT PAYS TO TRADE AT POWELL'S

Put Up A Real Fight

for your teeth. They fight the battle of life for you. They help you keep good health and digestion. Do something *more* than temporarily improve the appearance of your teeth by a little cleaning and polishing.

Pebeco Tooth Paste

really helps to save the teeth. Pebeco overcomes "acid-mouth," which authorities say is the cause of 95% of tooth decay. Pebeco thus protects the teeth from the destructive action of decay-germs, by guarding the enamel against "acid-mouth."

Try it. Pebeco's all-round efficiency is shown by the way it beautifully cleans and whitens your teeth.

Ten-Day Trial Tube and Acid Test Papers to Test Your Mouth for Acid—Sent Free

LEHN & FINK

120 William Street New York

Studebaker Farm Wagons, etc.

M. J. MURPHY, Tel. 32 R.

CROCKETT'S VARNISHES

For Every Purpose.

Waterproof Floor Finish that is a tough, elastic varnish for finishing floors. Can be washed with soap and water and heel marks do not show white, will not spot, crack or blister.

Amberline is the best interior finish on the market for the price, pale easy working and will give satisfactory results. Will dry over night and can be rubbed and polished.

S. W. Coggeshall, 201 Thames St.

"Fall River's Leading Store." Brown's "Fall River's Leading Store."

FALL RIVER....MASSACHUSETTS

DELIVER FREE

Anywhere in New England

By Automobile, Freight, Express or Parcel Post.

ANY ARTICLE FROM ANY DEPARTMENT

With absolutely no restrictions as to quantity or value

OUR ANNUAL MAY SALE OF WHITE UNDERMUSLINS Is Now Going On.

E. S. BROWN COMPANY,

168-188 No. Main St. :: :: Fall River, Mass.

FURNISHING GOODS.

Hair Line Suitings in Black, Blue, Gray and Green, the latest.

OTTO, Gentlemen's Tailor, 244 Thames Street.

GOOD TAILORING

Appeals to people of refined taste. Clothes we tailor are extremely smart, made to suit your individuality.

We have all the newest fabrics in foreign and domestic makes for Ladies and Gentlemen and cordially invite inspection.

NEIL McLENNAN,

TAILOR,

114 BROADWAY.

PINTO BROS.,

Ladies' and Gents' Tailors and Furriers.

Ladies' Suits from $25.00 up.

Tel. 9936. 115 SPRING ST.

Price of Coke

Prepared, delivered,

36 bushels $4.50

18 bushels 2.25

Common, delivered,

36 bushels $3.50

18 bushels 1.75

Price at Works,

Prepared ... 11c a bushel

Common .... 9c a bushel

NEWPORT GAS LIGHT CO.

Roofing, and Waterproofing on Cellars.

Repairing Gravel, Slate and Paper Roofs.

64 BROADWAY GEORGE O'BRIEN

HOUSEKEEPING GOODS.

UPHOLSTERING —AND— Drapery Work.

Fine Line Upholstering Goods

Mattresses Made Over

First-Class Cabinet Work.

Furniture Repaired.

Crockery and Furniture Packed and Shipped.

Furniture Stored.

J. W. HORTON & CO.

42 CHURCH STREET.

W. F. Spingler,

UPHOLSTERING

In All Its Branches.

MATTRESSES MADE OVER

7 Travers Block, Bellevue Ave.

EDISON MAZDA LAMPS

Are just the lamps you want to light your sitting-room.

BAY STATE STREET RAILWAY CO.

Illuminating Dept.

449-455 THAMES ST.

Tel. 28.

BENJ. F. TANNER,

Contractor and Builder, and Agent for Century Asbestos Slates or Shingles,

NO MORE HOT ROOFS.

Best Fireproof. Do not crack or come off or leak or turn up.

305 Roofs put in during last nine years. Every roof has one year's care. Stone, Slate, Shingle, Copper and Tin Roofs were torn off and damaged in last two heavy gales. The only damage on 305 Century Slate Roofs were two ridge rolls blown off and slight leak in two other roofs. Convention Hall at Beach stood recent gales without a slate cracked or started.

Any skilled mechanic can put them on. Be sure you purchase Century Asbestos Slates.

REAL ESTATE AND INSURANCE.

FOR SALE.

Cottage, 9 rooms, with all modern improvements; with large lot of land and spare lot to build another house, near Bellevue avenue. Owner leaving town; new house.

Four-tenement house, near Post-office.

FOR RENT.

Tenement of 3 rooms, modern improvements, furnished for light housekeeping. Central location.

WM. LOFTUS, 234 Spring St.

WE WRITE Automobile Insurance.

Accidents happen to the most careful drivers, and the cost may be heavy and come just at the wrong time. Would it not be wiser to run chances on something less important.

WM. E. BRIGHTMAN,

164 Bellevue Ave.

Phone 5.

FOR SALE.

Two-Family House,

FAREWELL STREET.

12 rooms, toilets, city water. Annual rents $345.00. Asking price $4,600.00. About 3,000 square feet of land.

C. H. WRIGHTINGTON,

30 Bellevue Avenue.

BUILDING LOTS

On Bayside avenue and Second street $950, $1,000, $1,150, $1,500. Two large lots on water front.

EDWARD L. SPENCER,

REALTY BUILDING.

WITHIN FIVE MINUTES WALK OF THE CARS.

This attractive cottage to be sold; contains 8 rooms and all modern improvements with a good lot of land.

House Lot Brooks Avenue; also two tenement house Brooks Avenue, all modern improvements. Act promptly.

Clarence A. Hammett Co.,

323 THAMES STREET.

A GOOD BUY.

We are going to sell a two-tenement house of eight rooms and toilet for $1,900.

It rents for $19 per month, or $228 per year. A 12 per cent investment. This house is in first-class condition and can always be rented. It is a real good investment, and will sell quickly. If interested call on us, but do not telephone.

J. B. Parsonage & Son,

10 Franklin Street.

"The Agency of Perfect Service."

FURNISHED COTTAGES, SEASON OF 1914.

DEBLOIS & ELDRIDGE,

152 Bellevue Avenue, Newport

569 Fifth Avenue, New York

Automobile Insurance, FIRE, LIABILITY, COLLISION. PROPERTY DAMAGE,

Andrews & Weaver,

37 BELLEVUE AVENUE.

ATTRACTIVE VILLAS AND COTTAGES FOR SALE.

Also Farms and Country Places on the Island.

Insurance in strongest Companies.

Rentals for season of 1914.

FREDERICK H. PAINE,

Bellevue Avenue and Catharine Street.

Joseph LePage,

GENERAL HOUSE PAINTER

For estimates given apply at

38 Berkeley Avenue.

Telephone 2649.

NEWPORT PEOPLE ELECTED.

St Mary's Orphanage Reports a Successful Financial Year.

At the annual meeting of St Mary's Orphanage, held in the Bishop McVickar House, Providence, Monday, Mr Hamilton Fish Webster was elected a trustee and Mrs William Grosvenor Miss Elizabeth Betton and Mrs Harold Brown members of the board of managers

The reports of the officers showed that the orphanage had a very successful year No deaths have occurred among the 90 children in the institution, and there have been no cases of contagious or serious illness The financial year has also been better than the average although there was said to be needed much money yet to carry on the work of the institution

A new kitchen on the ground floor was asked for by the board of managers and several improvements by the committee on property It was suggested that a movement be started throughout the diocese to advertise the home and give the members of the church opportunity to co-operate in the upkeep of the establishment

Bishop Perry presided and the reports were read by various members of the corporation Several new members were elected and many plans were talked over for the further advancement of the work

At present there are 31 boys and 29 girls in the establishment 16 of these being in the infant department During the year there have been 91 applications and 15 have been admitted

GERMANS IN DOUBT.

Undecided About Sending Tennis Team Here to Meet the Australians.

A cable message from the Deutscher Tennis Bund, dated at Homburg, Germany, has been received by the American Davis Cup committee In answer to the query sent by the Americans as to whether Germany intends to send a team to this country to meet the Australasians in the international ties scheduled for July 30 and 31 and August 1, the Germans replied that at this time it is impossible to state positively Their final action depends upon certain conditions which will not be definitely settled for three weeks. It is the hope and expectation of Germany, however to make good its challenge

George T. Adee, secretary of the American committee, said that as there are still two months before the Germans will be required to play, their final decision could easily be postponed.

FOR SHORE-LEAVE LADS.

Revised Orders to Prevent Curtailment of Enlisted Men's Evenings.

Secretary Daniels announces that hereafter the enlisted man's evening ashore will not be curtailed by being obliged to catch the 11 p m boat back or spend the night ashore For years it has been the custom when ships are lying in port to send a boat ashore to bring out the blue-jackets and marines, and that boat started for the ship exactly at 11 p m In the opinion of the Secretary this 11 o clock boat was one of the chief causes of desertion among the enlisted men of both branches of the service Theatre junkets and dances had to be terminated all too early in the larger cities a few minutes after 10 o clock

Under the revised orders ships in port will run two later boats to bring back the shore-leave lads One will leave the dock at midnight, and the last at 1 a m Secretary Daniels expects the change to work a decided benefit in the service, and believes that the more liberal orders will be welcomed by the enlisted men

THE MINISTER WAS PUZZLED.

[Lippincott's]

At a marriage service performed some time ago in a little country church in Georgia, when the minister said in a solemn tone "Will thou have this man to be thy wedded husband?" instead of the woman answering for herself, a gruff man's voice answered "I will

The minister looked up very much perplexed and paused He repeated the sentence and again the same voice answered, "I will

Again the minister looked up surprised not knowing what to make of it when one of the groomsmen at the end of the row said

She is deaf I am answering for her

PERSONALS.

The will of Charles W Post of Battle Creek Mich who died at Santa Barabara, Cal, May 9 leaves the bulk of an estate estimated at $20,000,000 to the widow, Mrs Lelia Y Post and a daughter, Marjorie Post Close

A memorial has been unveiled in St Louis to Carl Schurz Dr Emil Pretorius and Carl Daenzer, a trio of German-American newspaper editors who in St Louis during the period of the Civil war, directed their influence both to save Missouri to the Union and to uphold the Union cause generally

An additional gift of $25,000 has been made to Oberlin College for carrying out the general building plans the improvement of grounds and the location of college buildings This gift makes a total of $35,000 for the year to be spent for general improvement The earlier gift of $10,000 has been spent on the campus

Francis Kossuth, son of the great Hungarian patriot is dead at Budapest at the age of 73 He had been an invalid many months In January last, during a crisis in his illness Kossuth was married to Countess Benyorski widow of his life-long friend Such had been the wish of Count Benyorski, expressed on his deathbed and Kossuth and the countess who intended to marry in March hastened the nuptials when Kossuth's illness took a turn for the worse

A million torches and lanterns illuminated Tokio Sunday night when the body of the Empress Dowager Haruko was borne through the streets in a beautiful funeral car drawn by white oxen There has been no pageant of such solemn grandeur there since the funeral of Emperor Mutsuhito a year and a half ago Practically the entire American colony viewed the procession from various points of vantage The ceremonies were the culmination of a series of services held daily since the official death of the empress dowager April 11.

NOT NECESSARY TO GO SO FAR.

[Lippincott's]

"The high cost of living is awful, my dear'
We must try in all possible ways,
through the year,
To economize all that we can"
Thus the householder spoke to his wife She replied,
"You are right, Ned, I'm sure So I've studied and tried
Till I've hit on an excellent plan
For saving 'Tis this Through the coming year I
Shall make all of my clothes, trim all hats that I buy—'
"That's the best of all ways, dear,' he cried,
"And I'll make your vests, shirts, cuffs, and collars' she said
'Why we needn't go that far, I'm sure replied Ned
"I was fooling you dear, and I lied'

FANCIES

In classic days
The soldier's wave
Ran to thin clothes that must amaze!
Oh, warrior bold,
In days of old
How did you keep from taking cold?
—[Washington Star

The tough chicken generally avoids broils, which is more than can be said of the tough young man—[Philadelphia Record

Mrs Beat—Tell the gentleman I'm not receiving today, Nora
New Maid—But he aint deliverin, mum he's collectin!—[Puck

Claud—But you certainly encouraged me to propose
Claudia—Well, I couldn't very well turn you down until you did could I?—[Judge

Nell—She's a regular prude and yet she doesn't object to telling lies
Belle—Maybe she's such a prude the naked truth shocks her—[Philadelphia Record

Boreleigh (at 11 15 p m)—When I was a boy I used to ring doorbells and run away
The Girl (yawning)—And now you ring them and stay—[Boston Transcript

Do you make your wife a regular weekly allowance?"
"I do"
'How much do you give her?'
See here! I call it blamed cheeky of you to ask what my salary is —[Boston Transcript

'Your constituents will be waiting to give you the glad hand I suppose
"I'm afraid not, replied Senator Sorghum. 'Judging by the way they have been writing letters to me a large percentage of them must have pen paralysis by this time —[Washington Star

BASE BALL.

National League

At St Louis—Boston 3 St Louis 2
At Chicago—Chicago 5 New York 1
At Cincinnati—Philadelphia 6 Cincinnati 4
At Pittsburgh—Pittsburgh 5, Brooklyn 4

American League

At Boston—Cleveland 3 Boston 0
At New York—Chicago 1 New York 0
At Philadelphia—Philadelphia 6 St Louis 2
At Washington—Washington 10, Detroit 1

Federal League

At Brooklyn—Chicago 4, Brooklyn 0
At Baltimore—Baltimore 1, St Louis 5
At Buffalo—Kansas City 8 Buffalo 4
At Pittsburgh—Indianapolis 5 Pittsburgh 3

International League

At Montreal—Rochester 9, Montreal 5 Rochester 6 Montreal 1
At Toronto—Buffalo 9 Toronto 0

New England League

At Lynn—Lawrence 4 Lynn 2
At Worcester—Worcester 8, Portland 5
At Fitchburg—Lowell 5 Fitchburg 3
At Haverhill—Haverhill 11, Lewiston 6

Colonial League

At Pawtucket—Pawtucket 11 Taunton 0
At New Bedford—New Bedford 11 Brockton 0
At Woonsocket—Woonsocket 5, Fall River 1

Large Corporations

Use Pierce's Paints.
We guarantee it—
When properly applied

W. B. SCOTT & CO.,
8-10 Broadway,
Newport, R. I.

GLASSES

are the SURE way of solving the trouble with your eyes

Drugs afford a temporary relief, eye drops are often painful without being helpful, but EYE GLASSES relieve the strain painlessly and effectively.

Come to us for the glasses your eyes need

L. N. Vaughan,

OPTOMETRIST.
104 Broadway.

MONUMENTS.

Marble and Granite Headstones
Cemetery Posts and Curbing.
Lawn Rollers and Land Markers
JACOB J. MOHR, 23 Long Wharf.

MENU FOR WEDNESDAY.

Prune Souffle with a Soft Custard—Strawbery Ice Cream.

Breakfast

Oatmeal Milk
Panned Tomatoes
Potato Cakes
Vienna Rolls Coffee

Lunch

Macaroni with Cheese
Lettuce Sandwiches Prune Souffle
Tea

Dinner

Vegetable Soup
Roast Leg of Lamb Mint Sauce
Franconia Potatoes
Asparagus Drawn Butter Sauce
Strawberry Ice Cream
Sweet Wafers
Coffee

Prune Souffle.

Two cupfuls of stoned and chopped prunes, one cupful boiling water, one tablespoonful lemon juice, three whites of eggs, one-third cupful sugar and one-half teaspoonful salt Put prunes and water into a saucepan, cook slowly until tender, then rub through a sieve Beat whites until stiff, beat in sugar, lemon juice and salt Carefully fold in prune pulp, pile lightly on a buttered baking dish, and bake 20 minutes in moderate oven Serve with whipped cream or with a soft custard

Strawberry Ice Cream.

Three cupfuls of thick cream, one cupful milk, one cupful sugar, one-quarter teaspoonful salt, two cupfuls crushed strawberries, one tablespoonful strawberry extract Mix all the ingredients and freeze Serve with strawberry sauce Cream one-half cupful butter, gradually add one cupful strawberries crushed to a pulp

"Meet Me at Barney's"

NEW EDISON RECORDS FOR JUNE

Are now on sale.
Come and hear them.

Barney's MUSIC STORE

THERE'S A HINT

Of coming summer in the dainty, blossomed trimmed hats that are included in our up-to-date stock of

NEW MILLINERY.

The favored shapes and distinctive trimmings show such varied styles that you will find many of the very smartest that are becoming to you

AARON,

Bon Ton Millinery,
233 THAMES ST.
Phone 627.

Lumber and Mill Work.

We sell Lumber of all kinds, including Shingles We do Mill Work in all its branches We sell Hardware Paints ready mixed, Oil Glass Varnish, Putty, Naphtha Floor Wax Stains, Fancy Glass Burlap Ceiling Canvas, Shellac Artists' Materials Rubbish Burners Wall and Floor Tiles, Carey's Asphalt Roofing

We sell 4 barrels Dry Pine Kindling for $1 also Dry Pine Wood by the cord cut or in 4 foot lengths

Our Materials are good, our prices right

69-75 MILL STREET.

White Automobile and Truck Agency.

J. K. SULLIVAN,
New York Yacht Club Wharf.

THE NEWPORT JOURNAL
AND WEEKLY NEWS
Is Especially Adapted for Mailing.

MILLINERY.

All the Latest Patterns in
Spring and Summer MILLINERY.

G. H. KIRBY,
36 BROADWAY.

INDIVIDUAL MILLINERY

For Misses and Matrons, moderately priced.
M. E. TOBIN,
204 SPRING ST.
Near Pelham. Phone 1245.

HARRIET E. HOLMES,

SUCCESSOR TO
J. SCHLEITH,
32 WASHINGTON SQUARE.
Hair Dressing, Shampooing, Manicuring.

FOR DECORATION DAY.

This is the turning point of the summer season and marks the time for summer wearing apparel. We have an unusually attractive line including

NEW LINEN DRESSES in white and all colors, made with the new Russian Tunics, priced at $4.98, $6.75 and $7.98.

NEW LINGERIE DRESSES, of exquisite design from $4.98 up.

NEW LINGERIE WAISTS, fresh and dainty as the apple blossoms at 98c, $1.98, $2.98, etc.

SILK HOSIERY in every wanted color at prices to suit all. Special boot silk in all colors at 50c per pair.

WASHABLE GLOVES in silk, lisle, doeskin, etc., from 25c up.

PARASOLS at popular prices, $1.98 and up.

And don't forget the children—They will need new Hats and Dresses for the holiday.

We are showing a splendid line of White Dresses in sizes from 2 to 14 years, that are very moderate when the quality is considered All prices from 98c up

CHILDREN'S HATS. The best styles of the season in lingerie and straws. Cute little hats that please every mother that sees them Prices from 50c up.

CHILDREN'S COATS. Nobby little coats in man tailored styles. Made of the best quality materials; also a full line of White Coats in serge and pique from $1.98 up

BOYS' WASH SUITS. We make a specialty of this line. A glance at the line will convince you of their superior quality and yet they cost no more than the ordinary styles. Russian Suits, Sailor Suits and Oliver Twist Suits in great variety in both white and colors in sizes from 2 to 5. Prices from 50c up

Wm. B. Sherman, Jr.,

145 Thames St.
Tel. 995.

R. JENSEN,
General House Painter and Paper Hanger.
For estimates apply at 103 Wellington avenue.
Telephone 9558.

GROCERIES AND PROVISIONS.

EMPIRE BRAND LITTLE GEM PEAS.

The quality of these Peas is so good and they are so much better than the new Peas coming in from the south, which are several days on the road before you get them, that there is absolutely no comparison. They could not be better brought in fresh from the Island in their season. Include a can with your next order

—AT—

The Boston Grocery,
THE PURE FOOD STORE,
O. F. WILCOX, Prop.

BLUEFISH.

12c a lb.

SOFT SHELL CRABS.

JOHN Z. LAWTON, 102 Thames St.

Extra Large Mackerel.

Bluefish.

BROADWAY CASH FISH MARKET,
C. A EASTERBROOKS, PROP'R.

CALIFORNIA PEACHES.

Yellow Cling 17c
Extra Yellow Cling 22c
Finest Lemon Cling 25c

OUR COFFEE

Once tried is never denied.
Cheese Tid-Bits ..... 8c pkg.

J. H. BRIERLEY,
477 THAMES STREET.

GLAD TO SEE YOU
Ladies' and Gents' Panama Hats Renovated.
185 Thames St, Over Southwick's.

Keystone Prepared Mortar

FOR PATCHING

And for jobs where speed is necessary.

FRESH SHIPMENT JUST RECEIVED.

JOHN M. FRIEND,
198 Third St. Tel. 311.

GROCERIES AND PROVISIONS. GROCERIES AND PROVISIONS.

Acker, Merrall & Condit Company

EST. 1820

Food Qualities Combined With Food Economies.

BRANDS—"A1" Sauce Med. Bot. .23 Large Bot. .40
A Thick Piquant Sauce for Meats—Fish—Soup.
MARMALADE - 15 oz. Bots. .14
Imported—Robertson's Golden Shred
SOUP - - - - - - Large Tins .08
R & R Tomato Condensed
TUNA FISH - - - Large Tins .22
Served as a Salad—Creamed or A La Newburg
TOMATOES - - - Large Tin .12
Noreca—Selected Quality—Fresh Tomato Flavor.
PEARS, APRICOTS or PEACHES Large Tin .20
Noseca—California Fruit in pure Sugar Syrup

2 Washington Square. Tel. 186-187

ISLAND ASPARAGUS

2 lbs. for 25c.

FRESH STRAWBERRIES DAILY.

W. C. SCOTT, Postoffice Square Market.
PHONE 548.

CARLOAD Fancy Green Mountain Potatoes

In today, $1.10 a bu.

Please notice that I have a new car about every week which is a pretty good recommendation for quality. Wholesale and retail.

—AT—

JAMES A. EDDY'S,

WHERE YOU ALWAYS GET GOOD BUTTER

CERTAINLY, YOU ARE CLEANLY

It is not only ingrained in Americans to love soap and water and have that delightful free and buoyant feeling which comes from bathing regularly and often, but it is getting to be an ultra fashionable habit to take pride in your equipment for attaining cleanliness

The fastidious housewife wants to know that the plumbing fixtures not only are beautiful and clean on the exterior but are absolutely sanitary because there are no hiding places for dirt.

Let us install "Standard" fixtures in a correct way and you will have a bathroom which will be sanitary and the appearance of which will be a credit to you.

"Standard" Malvern Bath

THOS. B. CONNOLLY,
Tel. 180.

ALBERT PAULUS,

Bronze and Fancy Jewelry.
Art Goods repaired and renovated. Special attention given to repairing bronze, china, porcelain and glass. Missing parts replaced—rivets—also
Nickel Plating, Brass Refinished Polishing.
18 Franklin Street, Newport, R. I.

Window Screens.

We have them from 25c up All kinds and sizes metal and wood also Screen Frames that you make to fit any window, for only 30c each.

LAWN MOWERS

From $3.00 up All kinds and sizes A nice ball bearing mower for $6.

PLANTS.

Pansies Forget me-nots Geraniums, all flowering plants Cabbage Cauliflower Parsley Tomato and all Vegetable Plants in their season Dahlias, Gladiolas Tuberoses, Begonias and Peony Bulbs

At H. L. DEBLOIS'S, 80 Broadway.
Telephone 998.

NEWPORT PEOPLE ELECTED.

St. Mary's Orphanage Reports a Successful Financial Year.

At the annual meeting of St. Mary's Orphanage, held in the Bishop McVickar House, Providence, Monday, Mr. Hamilton Fish, Webster was elected a trustee and Mrs. William Grosvenor, Miss Elizabeth Bolton and Mrs. Harold Brown members of the board of managers.

The reports of the officers showed that the orphanage had a very successful year. No deaths have occurred among the 90 children in the institution, and there have been no cases of contagious or serious illness. The financial year has also been better than the average, although there was said to be needed much money yet to carry on the work of the institution.

A new kitchen on the ground floor was asked for by the board of managers, and several improvements by the committee on property. It was suggested that a movement be started throughout the diocese to advertise the home and give the members of the church opportunity to co-operate in the upkeep of the establishment.

Bishop Perry presided and the reports were read by various members of the corporation. Several new members were elected and many plans were talked over for the further advancement of the work.

At present there are 31 boys and 29 girls in the establishment, 16 of these being in the infant department. During the year there have been 91 applications and 45 have been admitted.

GERMANS IN DOUBT.

Undecided About Sending Tennis Team Here to Meet the Australians.

A cable message from the Deutscher Tennis Bund, dated at Homburg, Germany, has been received by the American Davis Cup committee in answer to the query sent by the Americans as to whether Germany intends to send a team to this country to meet the Australasians in the international ties scheduled for July 30 and 31 and August 1, the Germans replied that at this time it is impossible to state positively. Their final action depends upon certain conditions which will not be definitely settled for three weeks. It is the hope and expectation of Germany, however, to make good its challenge.

George T. Adee, secretary of the American committee, said that as there are still two months before the Germans will be required to play, their final decision could easily be postponed.

FOR SHORE-LEAVE LADS.

Revised Orders to Prevent Curtailment of Enlisted Men's Evenings.

Secretary Daniels announces that hereafter the enlisted man's evening ashore will not be curtailed by being obliged to catch the 11 p. m. boat back or spend the night ashore. For years it has been the custom, when ships are lying in port, to send a boat ashore to bring out the blue jackets and marines, and that boat started for the ship exactly at 11 p. m. In the opinion of the Secretary, this 11 o'clock boat was one of the chief causes of desertion among the enlisted men of both branches of the service. Theatre dunkets and dances had to be terminated all too early, in the larger cities a few minutes after 10 o'clock.

Under the revised orders, ships in port will run two later boats to bring back the shore leave lads. One will leave the dock at midnight, and the last at 1 a. m. Secretary Daniels expects the change to work a decided benefit in the service, and believes that the more liberal orders will be welcomed by the enlisted men.

THE MINISTER WAS PUZZLED.

(Lippincott's.)

At a marriage service performed some time ago in a little country church in Georgia, when the minister said in a solemn tone: "Wilt thou have this man to be thy wedded husband?" instead of the woman answering for herself, a gruff man's voice answered, "I will."

The minister looked up very much perplexed, and paused. He repeated the sentence, and again the same voice answered, "I will."

Again the minister looked up surprised, not knowing what to make of it, when one of the groomsmen at the end of the row said:

"She is deaf, I am answering for her."

PERSONALS.

....The will of Charles W. Post of Battle Creek, Mich., who died at Santa Barabara, Cal., May 9, leaves the bulk of an estate estimated at $20,000,000 to the widow, Mrs. Leila Y. Post, and a daughter, Marjorie Post Close.

....A memorial has been unveiled at St. Louis to Carl Schurz, Dr. Emil Preetorius and Carl Daenzer, a trio of German-American newspaper editors who, in St. Louis during the period of the Civil war, directed their influence both to save Missouri to the Union and to uphold the Union cause generally.

....An additional gift of $25,000 has been made to Oberlin College, for carrying out the general building plans, the improvement of grounds, and the location of college buildings. This gift makes a total of $35,000 for the year to be spent for general improvement. The earlier gift of $10,000 has been spent on the campus.

....Francis Kossuth, son of the great Hungarian patriot is dead at Budapest at the age of 73. He had been an invalid many months. In January last, during a crisis in his illness, Kossuth was married to Countess Benyorski, widow of his lifelong friend. Such had been the wish of Count Benyorski, expressed on his deathbed, and Kossuth and the countess, who intended to marry in March, hastened the nuptials when Kossuth's illness took a turn for the worse.

....A million torches and lanterns illuminated Tokio Sunday night, when the body of the Empress Dowager Haruko was borne through the streets in a beautiful funeral car drawn by white oxen. There has been no pageant of such solemn grandeur there since the funeral of Emperor Mutsuhito a year and a half ago. Practically the entire American colony viewed the procession from various points of vantage. The ceremonies were the culmination of a series of services held daily since the official death of the empress dowager April 11.

NOT NECESSARY TO GO SO FAR.

(Lippincott's.)

"The high cost of living is awful, my dear!
We must try in all possible ways,
through the year,
To economize all that we can."
Thus the householder spoke to his wife. She replied,
"You are right, Ned, I'm sure. So I've studied and tried
Till I've hit on an excellent plan
For saving. 'Tis this: Through the coming year I
Shall make all of my clothes, trim all hats that I buy—"
"That's the best of all ways, dear," he cried,
"And I'll make your vests, shirts, cuffs, and collars," she said.
"Why we needn't go that far, I'm sure," replied Ned.
"I was fooling you, dear, and I lied."

FANCIES.

In classic days
The soldier's ways
Ran to thin clothes that must amaze!
Oh, warrior bold,
In days of old
How did you keep from taking cold?
—(Washington Star.

The tough chicken generally avoids broils, which is more than can be said of the tough young man.—(Philadelphia Record.

Mrs. Beat—Tell the gentleman I'm not receiving today, Nora.

New Maid—But he ain't deliverin', mum; he's collectin'!—(Puck.

Claud—But you certainly encouraged me to propose.

Claudia—Well, I couldn't very well turn you down until you did, could I?—(Judge.

Nell—She's a regular prude, and yet she doesn't object to telling lies.

Belle—Maybe she's such a prude the naked truth shocks her.—(Philadelphia Record.

Boreleigh (at 11:15 p. m.)—When I was a boy I used to ring doorbells and run away.

The Girl (yawning)—And now you ring them and stay.—(Boston Transcript.

"Do you make your wife a regular weekly allowance?"

"I do."

"How much do you give her?"

"See here! I call it blamed cheeky of you to ask what my salary is."—(Boston Transcript.

"Your constituents will be waiting to give you the glad hand, I suppose."

"I'm afraid not," replied Senator Sorghum. "Judging by the way they have been writing letters to me a large percentage of them must have pen paralysis by this time."—(Washington Star.

BASE BALL.

National League.

At St. Louis—Boston 3, St. Louis 2.
At Chicago—Chicago 5, New York 1.
At Cincinnati—Philadelphia 6, Cincinnati 4.
At Pittsburgh—Pittsburgh 5, Brooklyn 4.

American League.

At Boston—Cleveland 3, Boston 0.
At New York—Chicago 1, New York 0.
At Philadelphia—Philadelphia 6, St. Louis 2.
At Washington—Washington 10, Detroit 1.

Federal League.

At Brooklyn—Chicago 4, Brooklyn 0.
At Baltimore—Baltimore 3, St. Louis 5.
At Buffalo—Kansas City 8, Buffalo 4.
At Pittsburgh—Indianapolis 5, Pittsburgh 3.

International League.

At Montreal—Rochester 9, Montreal 5; Rochester 6, Montreal 1.
At Toronto—Buffalo 9, Toronto 0.

New England League.

At Lynn—Lawrence 4, Lynn 2.
At Worcester—Worcester 8, Portland 5.
At Fitchburg—Lowell 5, Fitchburg 3.
At Haverhill—Haverhill 11, Lewiston 5.

Colonial League.

At Pawtucket—Pawtucket 11, Taunton 0.
At New Bedford—New Bedford 11, Brockton 0.
At Woonsocket—Woonsocket 5, Fall River 4.

Large Corporations

Use Pierce's Paints.
We guarantee it—
When properly applied

W. B. SCOTT & CO.,
8-10 Broadway,
Newport, R. I.

GLASSES

are the SURE way of solving the trouble with your eyes.

Drugs afford a temporary relief, eye drops are often painful without being helpful, but EYE GLASSES relieve the strain painlessly and effectively.

Come to us for the glasses your eyes need.

L. N. Vaughan,
OPTOMETRIST.
104 Broadway.

MONUMENTS.
Marble and Granite Headstones
Cemetery Posts and Curbing.
Lawn Rollers and Land Markers
JACOB J. MOHR, 23 Long Wharf.

MENU FOR WEDNESDAY.

Prune Souffle with a Soft Custard—Strawberry Ice Cream.

Breakfast

Oatmeal — Milk
Pained Tomatoes
Potato Cakes
Vienna Rolls — Coffee

Lunch

Macaroni with Cheese
Lettuce Sandwiches — Prune Souffle
Tea

Dinner

Vegetable Soup
Roast Leg of Lamb — Mint Sauce
Francofin Potatoes
Asparagus — Drawn Butter Sauce
Strawberry Ice Cream
Sweet Waters
Coffee

Prune Souffle.

Two cupfuls of stoned and chopped prunes, one cupful boiling water, one tablespoonful lemon juice, three whites of eggs, one-third cupful sugar and one-half teaspoonful salt. Put prunes and water into a saucepan, cook slowly until tender, then rub through a sieve. Beat whites until stiff; beat in sugar, lemon juice and salt. Carefully fold in prune pulp, pile lightly on a buttered baking dish, and bake 20 minutes in moderate oven. Serve with whipped cream or with a soft custard.

Strawberry Ice Cream.

Three cupfuls of thick cream, one cupful milk, one cupful sugar, one-quarter teaspoonful salt, two cupfuls crushed strawberries, one tablespoonful strawberry extract. Mix all the ingredients and freeze. Serve with strawberry sauce. Cream one-half cupful butter, gradually add one cupful strawberries crushed to a pulp.

Meet Me at Barney's

NEW EDISON RECORDS FOR JUNE

Are now on sale.
Come and hear them.

Barney's MUSIC STORE

THERE'S A HINT

Of coming summer in the dainty, blossomed trimmed hats that are included in our up-to-date stock of

NEW MILLINERY.

The favored shapes and distinctive trimmings show such varied styles that you will find many of the very smartest that are becoming to you.

AARON,
Bon Ton Millinery,
233 THAMES ST.
Phone 627.

Lumber and Mill Work.

We sell Lumber of all kinds, including Shingles. We do Mill Work in all its branches. We sell Hardware, Paints ready mixed, Oil, Glass, Varnish, Putty, Naphtha, Floor Wax, Stains, Fancy Glass, Burlap, Ceiling Canvas, Shellac, Artists' Materials, Rubbish Burners, Wall and Floor Tiles, Carey's Asphalt Roofing.

We sell 4 barrels Dry Pine Kindling for $1; also Dry Pine Wood by the cord cut or in 4 foot lengths.

Our Materials are good, our prices right.

69-75 MILL STREET.

White Automobile and Truck Agency.
J. K. SULLIVAN,
New York Yacht Club Wharf.

THE NEWPORT JOURNAL
AND WEEKLY NEWS
Is Especially Adapted for Mailing.

MILLINERY.

All the Latest Patterns in
Spring and Summer MILLINERY.
G. H. KIRBY,
86 BROADWAY.

INDIVIDUAL MILLINERY
For Molds and Matrons, moderately priced.
M. E. TOBIN,
204 SPRING ST,
Near Pelham. Phone 1245.

HARRIET E. HOLMES,
SUCCESSOR TO
J. SCHLEITH,
32 WASHINGTON SQUARE.
Hair Dressing, Shampooing, Manicuring.

FOR DECORATION DAY.

This is the turning point of the summer season and marks the time for summer wearing apparel. We have an unusually attractive line including

NEW LINEN DRESSES in white and all colors, made with the new Russian Tunics, priced at $4.98, $6.75 and $7.98.

NEW LINGERIE DRESSES, of exquisite design from $4.98 up.

NEW LINGERIE WAISTS, fresh and dainty as the apple blossoms at 98c, $1.98, $2.98, etc.

SILK HOSIERY in every wanted color at prices to suit all. Special boot silk in all colors at 50c per pair.

WASHABLE GLOVES in silk, lisle, doeskin, etc., from 25c up.

PARASOLS at popular prices, $1.98 and up.

And don't forget the children—They will need new Hats and Dresses for the holiday.

We are showing a splendid line of White Dresses in sizes from 2 to 14 years, that are very moderate when the quality is considered. All prices from 98c up.

CHILDREN'S HATS. The best styles of the season in lingerie and straws. Cute little hats that please every mother that sees them. Prices from 50c up.

CHILDREN'S COATS. Nobby little coats in man tailored styles. Made of the best quality materials; also a full line of White Coats in serge and pique from $1.98 up.

BOYS' WASH SUITS. We make a specialty of this line. A glance at the line will convince you of their superior quality and yet they cost no more than the ordinary styles. Russian Suits, Sailor Suits and Oliver Twist Suits in great variety in both white and colors in sizes from 2 to 5. Prices from 50c up.

Wm. B. Sherman, Jr.,
145 Thames St.
Tel. 995.

R. JENSEN,
General House Painter and Paper Hanger.
For estimates apply at 193 Wellington avenue.
Telephone 9850.

GROCERIES AND PROVISIONS.

EMPIRE BRAND LITTLE GEM PEAS.

The quality of these Peas is so good and they are so much better than the new Peas coming in from the south, which are several days on the road before you get them, that there is absolutely no comparison. They could not be better brought in fresh from the Island in their season. Include a can with your next order

—AT—

The Boston Grocery,
THE PURE FOOD STORE,
O. F. WILCOX, Prop.

BLUEFISH
12c a lb.
SOFT SHELL CRABS.
JOHN Z. LAWTON, 102 Thames St.

Extra Large Mackerel.

Bluefish.

BROADWAY CASH FISH MARKET,
C. A. EASTERBROOKS, PROP'R.

CALIFORNIA PEACHES.
Yellow Cling 17c
Extra Yellow Cling 22c
Finest Lemon Cling 25c

OUR COFFEE
Once tried is never denied.
Cheese Tid-Bits ..... 8c pkg.
J. H. BRIERLEY,
477 THAMES STREET.

GLAD TO SEE YOU.
Ladies' and Gents' Panama Hats Renovated.
185 Thames St., Over Southwick's.

Keystone Prepared Mortar
FOR PATCHING
And for jobs where speed is necessary.

FRESH SHIPMENT JUST RECEIVED.

JOHN M. FRIEND,
108 Third St. Tel. 311.

GROCERIES AND PROVISIONS. GROCERIES AND PROVISIONS.

Acker, Merrall & Condit Company
EST. 1820
Food Qualities Combined With Food Economies.

BRANDS—"A1" Sauce Med. Bot. .23 Large Bot. .40
A Thick Piquant Sauce for Meats—Fish—Soup.
MARMALADE - - 15 oz. Bots. .14
Imported—Robertson's Golden Shred.
SOUP - - - - - Large Tins .08
R & R Tomato Condensed
TUNA FISH - - - - Large Tins .22
Served as a Salad—Creamed or A La Newburg.
TOMATOES - - - - Large Tin .12
Noreca—Selected Quality—Fresh Tomato Flavor.
PEARS, APRICOTS or PEACHES Large Tin .20
Noseca—California Fruit in pure Sugar Syrup.

2 Washington Square. Tel. 186-187

ISLAND ASPARAGUS
2 lbs. for 25c.
FRESH STRAWBERRIES DAILY.

W. C. SCOTT, Postoffice Square Market.
PHONE 546.

CARLOAD
Fancy Green Mountain Potatoes
In today, $1.10 a bu.

Please notice that I have a new car about every week which is a pretty good recommendation for quality. Wholesale and retail.

—AT—

JAMES A. EDDY'S,
WHERE YOU ALWAYS GET GOOD BUTTER

CERTAINLY, YOU ARE CLEANLY

It is not only ingrained in Americans to love soap and water and have that delightful free and buoyant feeling which comes from bathing regularly and often, but it is getting to be an ultra fashionable habit to take pride in your equipment for attaining cleanliness.

The fastidious housewife wants to know that the plumbing fixtures not only are beautiful and clean on the exterior but are absolutely sanitary because there are no hiding places for dirt.

Let us install "Standard" fixtures in a correct way and you will have a bathroom which will be sanitary and the appearance of which will be a credit to you.

"Standard" "Malvern" Bath

THOS. B. CONNOLLY,
Tel. 180.

ALBERT PAULUS,
Bronze and Fancy Jewelry.
Art Goods repaired and renovated. Special attention given to repairing bronze, china, porcelain and glass. Missing parts replaced—rivets—also
Nickel Plating, Brass Refinished Polishing.
18 Franklin Street, Newport, R. I.

Window Screens.
We have them from 25c up. All kinds and sizes, metal and wood; also Screen Frames, that you make to fit any window, for only 20c each.

LAWN MOWERS
From $3.00 up. All kinds and sizes. A nice ball bearing mower for $6.

PLANTS.
Pansies, Forget-me-nots, Geraniums, all flowering plants, Cabbage, Cauliflower, Parsley, Tomato and all Vegetable Plants in their season. Dahlias, Gladiolas, Tuberoses, Begonias and Peony Bulbs.

At H. L. DEBLOIS'S, 80 Broadway.
Telephone 988.

NEWPORT DAILY NEWS.
Published every afternoon except Sundays and Holidays.
207 Thames Street, Newport, R. I.
By the T. T. Pitman Corporation.

Profits Shared with Employes.

News $6.00 a year. 12 cents a week.
Journal and Weekly News $2 a year.
Every Friday.

TELEPHONE CALLS.

Business Office, downstairs,	9909
or if that is busy	17
Editorial and Reportorial Rooms	
Upstairs	782
Or if that is busy	783
Mr. Pitman's Residence	
18 High Street	322

The Newport Journal contains the best matter in the Daily News each week and will be sent anywhere in the United States postage paid for two dollars a year in advance. Requests for change of address should give old address as well as new.

Yearly or Term Advertisers are limited to their immediate business, are guaranteed but five insertions in a week and are allowed fifty two changes a year. Legal notices, auction sales, amusements, cards, wants and lost and found are not included in space contract.

Advertisers using both the daily and weekly papers gain the advantage of distinct classes of readers, no persons reading both the daily and weekly. The Journal goes among people who read no other local paper.

NewportDailyNews

TUESDAY, MAY 26, 1914.

EXCLUSIVE ASSOCIATED PRESS SERVICE FOR NEWPORT.

THE NEWS IN PROVIDENCE.

The Daily News is on sale in Providence the evening of publication at Union Station.

MELLEN'S SALARY.

In his recent testimony Mr. Mellen repeated a remark which he made some time ago, that no railroad president is worth more than $25,000 a year, and when he himself received $50,000 or $60,000 he was over-paid. As most people earn a great deal less than $25,000, the Mellen view naturally commands itself.

Everything depends on the point of view. It was a Newport resident who was asked by his Adirondack guide how much he was worth. Desiring to use figures the guide could understand, he said, "$10,000. The guide pondered a moment and then replied solemnly: "That is too much for any one man."

Mellen received 50 cents a year for every man employed on the New Haven under him. If his salary had been cut in two and the half added to wages, it would have amounted to 25 cents a year for each employe, or half a cent a week. If half his salary or all of it had been divided among the shareholders, it would not have made an appreciable difference in the average dividend.

Besides, Mellen was president to serve Morgan, and if the Morgan interests held a large amount of stock they paid a large part of the salary, and if the salary had been smaller they would have had more. Wasn't it just as well that the money should go to Mellen as to Morgan? When the Mellen remark that $25,000 is enough for anybody was repeated to John Wanamaker he said he would gladly pay $100,000 to a man like the late R. C. Ogden if he could find him. If a man is worth $100,000 a year to Wanamaker, why should he work for him for $25,000 and give him the difference of $75,000?

The president of a life insurance company or a great bank might easily involve the concern in a loss of half a million dollars, or a gain of a couple of millions. If he is the right sort of man, what difference does it make to the company whether he receives $25,000 or $50,000, or, for that matter, $100,000?

Of course men can be had for less, but who would secure the difference? The employes would never know it, and it is doubtful if the shareholders would know the difference unless it was pointed out to them.

GRADE CROSSING ELIMINATION.

So much is heard all over the country about the elimination of grade crossings by railroads that it is not unlikely that many people have an idea that there are comparatively few of these menaces to life and limb left. That is, however, so far wrong that it is almost a shock to learn that in the limits of Greater New York, where one would naturally suppose grade crossings would be few, there were a year ago 477 of these which were designated as dangerous. That such a characterization is justified is evident from the statement officially made that during the four years from 1908 to 1912 no less than 100 persons were killed and 150 injured at such crossings within the limits of New York. If such a serious condition exists there, it is not strange that the number in the entire country is still very large and that the loss of life and the injuries are far in excess of what should be the case. That the situation is so serious is a discredit to the railroads and the state and city authorities, for it can easily be remedied.

It is true that the elimination of railroad crossings is expensive, but yet it is profitable considered only from its financial side, without regard for the moment to the humane aspect of the matter. The best policy of the railroads from the viewpoint of cost and convenience is in favor of abolishing these crossings, since the loss to rolling stock and the cost of lawsuits make an extremely large sum, which is a serious burden upon the finances, and this might be almost or quite wiped out if all the grade crossings were eliminated. It is true that the roads are spending much money to accomplish this result, but it is such a comparatively small amount, and the need of greater activity in this direction so pressing, that the situation is relieved but slightly each year and it seems almost as though the country were standing still instead of advancing in this particular.

THE PROGRESS OF THE NEGRO.

The National Negro Business League is doing a large work in revealing to the members of that race, and also to the country in general, the rapid progress made by the negroes in the business world. There is a general opinion apparently that they are advancing slowly in a material way as well as in other respects, but that opinion seems erroneous when their achievements are reported at the conventions of this league. In the light of these statements the progress has been remarkable, when the condition of the race at the end of the Civil war is recalled and the fact remembered that this advance in material possessions has been from the very beginning, with absolutely nothing owned at first by the negroes. Today, according to reports made at the last gatherings of this league, which marked the close of half a century only of business life and freedom to compete in the industrial world, the status of the negro is so widely different from his condition at the beginning of those 50 years that it is really wonderful that the members of the race have been able to do so much in so comparatively short a time.

There is no better answer to the attempts sometimes made, ignorantly or intentionally, to depreciate the negro and to limit his opportunities for advancement than the showing which the meetings of this league make from year to year of the steady, silent progress made by the masses of that race. The league not only shows the advance but exhibits the men who are making it, for at its gatherings are to be seen these men who have won success in business and professional life. It is indeed a revelation simply to see the men themselves, aside from the reports as to what they have done and the success they have gained in competition with other workers in the industrial, business and professional world. These men are an evidence in concrete form of the possibility and the reality of the progress of the negro race, and an irrefutable argument against the contention of some that the negro can never advance to anything like an equality with the other races of the world.

GERMAN SHIPBUILDING.

The ship Vaterland, the biggest and finest, and presumably fastest and most sumptuous hotel afloat, is the product of a German shipyard. As it is an axiom with the Republicans that our own shipbuilders cannot meet British competition, because England has already learned the art and we are beginners at it, it is as well to remember that the German shipbuilders have been exposed from the first to British competition.

Twenty-five or 30 years ago Great Britain had no substantial competition. There was a little highly fostered shipbuilding in France, and possibly in one or two other countries, but England was building vessels for Germany, France and every other Continental nation. She is now. She has been building ships for the great German companies all along. The German government showed its own shipyards favoritism to the extent of requiring that subsidized steamers should be built at home, but the trans-Atlantic steamers are not subsidized. The South American lines are not. Two or three mail routes to East Africa, China and Australia are. The greatest of the German companies never had a subsidy, except that it operated a subsidized line to East Africa in connection with the next largest company for a short time. None of the lines coming to America are subsidized, and the lines to South America are not.

Our shipbuilders have an absolute monopoly of the coastwise shipping. Until the law was modified two years ago no vessel not built in America could have an American register, except by a special act of Congress. The German shipyards have developed from insignificance until they are fully equal to anything in the United Kingdom, in the face of competition with the British, Scotch and Irish yards, which to this day build a part of the steamers for the greatest German companies, so that the German shipbuilders from the first have been obliged to do as well as British builders or better in order to obtain business. Yet they have succeeded.

Those who expected to receive large damages for losses in the sinking of the Titanic will be disappointed in the decision of the United States Supreme Court. This says that the laws of the United States limiting recovery to the value of the salvage, passenger and freight money, will govern actions brought in this country against the Ocean Steamship Navigation Company. The court also holds that actions may be brought under the laws of Great Britain in that country, but the total liabilities of the owners of the giant steamship which sank at sea April 14, 1912, will be about $90,000. Under the British law actions aggregating millions of dollars have already been filed.

After all the discussion, the British government has finally decided not to participate in the Panama-Pacific Exposition. Prime Minister Asquith a short time ago held out hopes that it would be represented, but has now announced that the government has come to the conclusion that it must adhere to its original determination. The exposition will go on without the official sanction of Great Britain and British manufacturers will not be represented unless they exhibit at their own expense.

President Wilson has aroused the ire of the Grand Army men by declining to deliver the customary Presidential address at Arlington cemetery on Decoration day, though he is to speak at the Confederate exercises in Arlington June 4. He accepted the Confederates' invitation several months ago, before the crisis in Mexican affairs, which is given as the excuse for declining the other, but this excuse is not acceptable to the Union veterans.

At a meeting of the First Assembly District Republican Club in Brooklyn 200 members voted unanimously for a resolution asking Theodore Roosevelt and members of the Progressive party to return to the Republican fold. That is not the way to go about it, according to Colonel Roosevelt and his lieutenants. They think the Republicans ought to join the Progressives, which is quite different.

CELEBRATION OF FLAG DAY.

More Public Recognition of Anniversary in June Appealed For.

The one hundred and thirty-seventh anniversary of the adoption of the flag of the United States will occur June 14, but as that is Sunday the celebration will be held on the following Monday. The public recognition of Flag day as a national anniversary is each year becoming more general and the American Flag Association is endeavoring to give it wider recognition. It makes an appeal to the President of the United States, to the governors of all the states, and to the mayor of each city, to herald the coming and celebration of Flag day by proclamation, and calls upon every public officer, every teacher and the editors of newspapers "to call public attention, to arouse enthusiasm, and to provide for public exercises and general celebration of the day." Its address concludes as follows: "Let us, from one end of our land to the other, fling the Stars and Stripes to the breeze on June 14 and 15, 1914. May it greet the rising and salute the setting sun, and float all day long from every church edifice, school and building, public and private, and however humble, throughout the entire land."

A SUFFRAGE PREDICTION FOR 1916.

Over 14,157,082 women may be able to vote for President in 1916. In the whole United States the number of women 21 years and over was in 1910 24,855,734; the number of women 21 and over in the nine full-suffrage states is more than 1,998,073, while in Illinois the number is over 1,557,491, making a total of more than 3,555,564 women over 21 in states where women are now entitled to vote for President.

The 1914 probabilities (which include the states where the amendment has already been submitted to the legislature or will be submitted by initiative petition) should add 3,305,201 women over 21, and the 1916 probabilities should add approximately 7,286,317, making the total of over 14,000,000, a sufficiently formidable number to receive the consideration of every political party. By the same forecast, 290 out of a total of 531 electoral votes will in 1916 be cast from equal-suffrage states.

SHELL FISHERIES.

Application for lease of oyster ground.

The Warwick Oyster Company, a Rhode Island Corporation of the Town of Warwick makes application for 15 acres lying in Mount Hope Bay, northeasterly of and adjoining ground now held by it, northerly of Bristol Ferry, being marked 113-A on the 1910 map.

FRIDAY, June 5, 1914, at 11 o'clock a. m. at the office of the Commissioners of Shell Fisheries, State House, Providence, is hereby appointed the time and place for the consideration of the same.

PHILIP H. WILBOUR,
JOHN H. NORTHUP,
EDWARD ATCHISON,
SAMUEL F. BOWDEN,
JOHN G. WILCOX,
Commissioners of Shell Fisheries.

Ideal for a Home.

The block of land on Broadway and Bedlow avenue, known as the "Civic League Lot," has been divided into house lots and is offered for sale at very low prices.

Land is all graded, high and dry, insuring dry cellars. Splendid views. Right on the car line. All purchasers are protected by reasonable restriction. A great place to live. Can't be beat.

For details and prices apply to

R. W. CURRY,
41 Chapel Street.

HALLET & DAVIS PIANOS,
World famous since 1839.
CONWAY,
One of Boston's best make.
KIMBALL,
Largest output in the world.
EVERETT,
One of the three great pianos of the World.
Grands, Uprights and Players.
In buying a piano you wish to purchase an instrument that will give satisfaction for at least 20 years or more. Why not visit Boston, our expense, and have your selection of 1,500 pianos, ranging in price $175 to an Art Grand or Player at $2,500.
W. J. FITTON,
Touro. Open Evenings, 7 to 8:30.

NOTICE.

I thank all those who have communicated with me by phone or postal. But I buy nothing but old metals of all kinds. Copper, Brass, Lead, Zinc and Rubber. No bottles, grease or rags. M. T. Leary, Kingston Avenue. Telephone.

PORTSMOUTH.

Successful Entertainment by Young People's Branch of the W. C. T. U.

[Regular correspondence of the News]

The salad supper and entertainment given at Fair hall Monday evening by the Young People's branch of the Women's Christian Temperance Union was a success both in the merit of the entertainment and in the number attending, estimated at 250. The gathering was held in the theatre and the program began with a piano solo, "The Voices of Spring," Bohm, by Miss Marjorie Hicks, who was the accompanist throughout the evening with one exception; a vocal solo by Miss Edna L. Malone, "Somewhere a voice is calling," who gave for an encore "My Treasure," Only a Baby Small;" recitation, Mrs. Alice Turner, "The Master is Coming Today," Mrs. Ethel Holman accompanist; baritone solo, Mr. Roderick MacLeod of Newport, "Bonnie Doon," who gave as an encore "In the Time of Roses;" instrumental duet, Misses Marjorie Hicks and Edna Malone, "March Russe;" encore "Iris Valse;" song Miss Carrie D. Anthony, and encore. This concluded the musical program.

Mr. Frederick Weir of Newport introduced with brief remarks the lecturer of the evening, Rev. Edward Stearn of New York who illustrated his temperance theme with a chalk talk which called forth frequent applause. His illustrations were largely comical portraits of drinkers, among them "A Cat and a Dog Fight," "A Temperance Army Marching to Victory," "The Shell of a Cocoanut," "A picture of Bryan," "A Marriage License to a Liquor Shop," "A Rolling Pin," "The Poor Man's Club, "Mr. Don't Believe;" "Can of Concentrated Lye," "Rear View of Mrs. Finnegan Scrubbing the Porch" and "George Washington Three Months Old."

Adjournment was then had to the dining room, where supper was served, the menu being chicken salad, rolls, olives, pickles, cake and coffee. The waiters were Misses M. Finis Macomber, Marjorie Hicks, Marguerite and Grace Holman, Edna L. Malone, the two Misses Walker, Mrs. William Penn Macomber, Misses Truax, Alice Ayler and Elsie Brown of the Branch, with an efficient corps of assistants in the kitchen.

Fall River, Tiverton, Newport, Middletown, Jamestown and Portsmouth all contributed largely to the gathering.

Sunday the roof of the carriage shed belonging to St Paul's church caught fire from the burning of caterpillar nests on a tree hanging over the shed. Mr. Curtis Tallman, who was doing the work, discovered the fire and with the assistance of Postmaster Thomas soon put it out.

Miss E. Fannie Sherman of Providence has been guest of her father, Mr. Gardner T. Sherman, and family.

Mrs. Clarence Davis and her sons, Robert and Nathan, are guests of Mrs. Robert M. Wyatt.

Mrs. Joseph H. Negus entertained Sunday her sister, Mrs. Perry B. Anthony of Newport, and Miss Elizabeth Case and Miss Hattie Davidson of St Luke' Hospital, New Bedford.

Messrs. William and John Grinnell, who have been guests of Mr. and Mrs James Donnell, have returned to their home in this town.

The W. H. O. Club of Tiverton has voted to make an excursion to Lawton's Valley next Saturday.

Miss Mabel Field of East Jaffrey, N. H., is visiting Mrs. Peleg A. Coggeshall.

MIDDLETOWN.

[Regular correspondence of the News.]

Under the auspices of Holy Cross Guild, Miss Janet Paterson of Providence, who gave a musicale at the guild house in the winter, will again be heard here the latter part of the month. Her companion, Miss Browne, who will be unable to appear, will be replaced by a dramatic reader who presents her numbers in costume. Miss Paterson is a skilled musician, on both the piano and the mandolin. The recital will be followed by general dancing and refreshments.

A special meeting of the Woman's Auxiliary of St. Mary's and Holy Cross Churches has been appointed for Friday afternoon to hear Miss Florence Langdon of Providence, who is at home on a furlough from her missionary duties in Alaska.

Mrs. Lyman C. Josephs will entertain at her home, "Louisiana," early in June, the members of St. Columba's Guild and all who are interested in the Berkeley Memorial Chapel.

JOSEPH W. ALBRO,
Electrical Contractor,
24 Gould Street. Phone 242

M. BIESEL.
Embroideries, Stamped Goods
And all Materials, Yarns, Wool, Hand-Made, Knit and Crochet Goods, Toys, Dolls, Notions, Stamping, Plaiting and Pinking...Beads.
160 BELLEVUE AVENUE.

R. W. CURRY,
At 41 Chapel St.,
Builds Houses, Stables, Garages, Fences, makes alterations, repairs, and manufactures all kinds of wood finish.
He tries earnestly to do good work and generally succeeds.

WILLIAM KOSCHNY,
PLUMBER AND FITTER.
Jobbing Promptly Attended to.
Estimates Cheerfully Given.
Telephones
Shop 2203 Newport, R. I.
Residence 961 100 John St.

LAWTON'S STABLE
—AND—
CARRIAGE REPOSITORY
Horses and Carriages of all kinds to let by drive, day or month.
Seventy-five new and second-hand carriages for sale at all times.
Cor. Touro and Spring Sts.

BIBLES FOR MIDSHIPMEN.

Annual Presentation to Graduating Class at Annapolis.

Following a custom which it has observed since 1875, the American Seaman's Friend Society has presented Bibles to the members of the graduating class of the Naval Academy. The presentation was made by Rev. George McPherson Hunter, secretary of the society, in Bancroft Hall.

One hundred and fifty-four members of the graduating class received Bibles, the Protestants the American standard version and the Catholics the Douay version. The service closed with the singing of the hymn, "Eternal Father, Strong to Save," led by the choir of midshipmen.

REAL ESTATE SALES.

George Beakhurst, by mortgage, for $5,000, to the Savings Bank of Newport, the estate bounded east, 80 feet, on Coggeshall avenue; south, 169 feet; west, 106 feet, and north, 186 feet, on land of Martha E. and Mary E. Richmond.

Simmons A. and Ellen Manuel to Fannie Clibborn (quitclaim), the estate bounded south on Walnut street, west on land of Lucy K. Dyer, north on land of L. E. Becker and east on land of L. E. Peckham.

Charles F. Petterson to Abbie H., wife of Harry W. Fludder, the estate bounded north, 37 feet, on Sherman street; east, 45 feet, on a court off Sherman street; south, 36 feet, on land of H. Smith and west, 45 feet, on land of Kennedy.

Gibson Bros.
If there's anything you want in Flowers or Floral Decoration we can furnish it for any occasion.
GIBSON BROTHERS,
JOSEPH. & JOHN W.
138 BELLEVUE AVE.

Our Greenhouses are on Malbone Ave. Our Nurseries on Bliss Road and our store 138 Bellevue Avenue. Phones 857 & 367. Night 857.

CHOCOLATES,
BON BONS,
PLAIN and FANCY CAKES,
ICE CREAM and ICES,
SALTED NUTS,
BIRTHDAY CAKES,
FAVORS,
LACE DOILIES,
BOTTLED CREAM.
H. D. FRASCH,
170 THAMES ST.
Telephone 987.

Things You Need.
Window Screens,
Screen Doors,
Refrigerators,
(All sizes.)
Gas Ranges, Gas Plates,
LARGE AND SMALL.
Oil Stoves,
Glass Door Ovens.
If you want to save money call and get our prices.
THE I. X. L. CO.,
124 & 126 BROADWAY.
Phone 1605.

Hamilton, Waltham and South Bend WATCHES.
—AT—
GLAZIER'S, 96 Spring Street.

JOHN J. KELLY,
Contractor and Builder.
Jobbing Promptly Attended to.
Tel. 1311.
Res. 42 Hammond Street.

H. L. MARSH & CO.,
GRAIN, HAY and FEED.

THE WEATHER.

BOSTON, May 26.—Forecast for Boston and vicinity—Fair tonight and Wednesday; fresh southwest winds.

WASHINGTON, May 26.—Forecast for southern New England—Partly cloudy tonight and Wednesday; continued warm; fresh southwest winds.

WASHINGTON, May 26.—Forecast for northern New England—Partly cloudy tonight and Wednesday; probably thunder showers; warmer in southeast Maine tonight; fresh south and southwest winds.

WEATHER CONDITIONS.

There have been light showers during the past 24 hours and unsettled, cloudy weather prevailed this morning in the Lake region and on the north Pacific slope, elsewhere the wather is fair and the skies generally clear. South and southwest winds prevail in the Plains states and northern and middle states east of the Mississippi valley, causing high temperatures to prevail in these districts. In New England the lowest reported during last night was 60 at Northfield, Vt. In New York city at 8 a. m. it was 70, Boston 71, Washington 76, New Orleans 76, St. Louis 76, Chicago 78, Denver 52, San Francisco 52 and Portland, Oregon 50.

LOCAL CONDITIONS.

	8 h	12 h	2 h
Temperature	58	60	65
Barometer	30.33	—	—
Wind	S W	S W	S W
Weather	Cloudy	Cloudy	Cloudy

MINIATURE CALENDAR

Tuesday, May 26.
Sun rises 4:34, sets 7:10
Moon sets 9:15
Day's length 14:36, increase 5:50
High water 8:27 a. m., 8:37 p. m.

Wednesday, May 27.
Sun rises 4:13 sets 7:11
Moon sets 10:06
Day's length 14:58, increase 5:52
High water 9:10 a. m., 9:22 p. m.

Moon's Phases.
First quarter, June 1, 9:03 a. m.
Full moon, June 8, 12:18 a. m.
Last quarter, June 16, 9:20 a. m.
New moon, June 23, 10:33 a. m.

NEW TODAY

[Only first insertions listed here.]

	page
Wanted—Girls	7
Lost—Silk Dahlia	7
For Rent—Bungalow	7
Furniture at Auction	8
For Sale—Rye Bread	7
Carr's List of Books	8
To Rent—Front Room	7
For Sale—Ice Box, etc.	7
Geo. H. Chase—Kodaks	1
Wanted—People to Try	7
For Sale—Baby Carriage	7
For Sale—Henhouses, etc.	7
Municipal Band—Rehearsal	8
Wellington Park—Base Ball	5
S. Koschny—"Don't Despair"	2
Lands End Lodge—Meeting	7
Wm. C. Scott & Co.—Plants	5
For Rent—Furnished Rooms	7
Boston Store—To the Public	5
Walsh Bros.—Oil Cook Stoves	5
Special—Men's Suits Sponged, etc.	7
Application for Oyster Ground	4
Opera House—Matinee Prices	5
Weenat Shassitt Assoc.—Notice	8
John Z. Lawton—Bluefish, etc.	3
Wanted—Place as Chambermaid	7
Weenat Shassitt Tribe—Meeting	8
Lamson & Hubbard Straw Hats	7
The E. A. Brown Co.—Asparagus	1
Tiverton—Sale of Personal Property	8
Acker Merrall & Condit Co.—Sauce	3
Men's League, Em. Parish—Notice	8
A. C. Titus Co.—Vudor Porch Shades	1

TO INSURE INSERTION ON THE DAY DESIRED, CHANGES OF ADVERTISEMENTS SHOULD BE SENT IN THE NIGHT BEFORE. ADVERTISERS ON YEARLY CONTRACTS ARE ALLOWED TO CHANGE MATTER ONCE A WEEK WITHOUT CHARGE.

FOR SALE.
The dwelling and lot of land on the south corner of Hope street and Rhode Island avenue is to be sold to close an estate.
Communicate with me at once, before it is too late.
HERBERT L. DYER,
162 Bellevue Avenue.
Branch, 64 Broadway.

THIRD STREET.
For sale on Third street. (No. 30) the former Carr homestead, being a single family dwelling and lot of 5,000 sq. ft.
HENRY BULL COMPANY,
(SOLE AGENTS).
183 THAMES ST., Gas Bldg.

MORGAN BROTHERS,
Contractors and Builders
All kinds of Mason Work, Brick Laying, Plastering, etc., at short notice and lowest prices.
6 DEAN AVENUE.
Telephone 2462.

PERFECTION RED CEDAR SHINGLES.
Just received
A. & H. G. HAMMETT CO.
Lumber, Hardware, Brick, Lime, Cement, Sewer Pipe.
319-321 Thames Street.

J-M TRANSITE ASBESTOS SHINGLES
Fireproof! Weatherproof! Timeproof
The most permanent and economical type of roofing for all forms of slant and steep roof construction.
WM. H. CRAIG,
Newport Agent. 8 TILLEY AVE.
Tel. 1613.

FURNISHED COTTAGES
For rent in Jamestown. Some for sale that rent for ten per cent on investment.
AMOS L. PECKHAM, Agent.
JAMESTOWN, R. I.

Three-Family House,
CLOSE TO BROADWAY.
FOR SALE ..... $7,500.
This property is in excellent condition. Always rented. Modern improvements and hot water heating. Pays over 8 per cent on investment. A very superior tenement proposition. Could easily yield 10 per cent.
A. D'D. TAYLOR,
Real Estate Agent,
122 BELLEVUE AVE.

DIED.

WALSH—In this city, 25th inst., Ann, wife of John Walsh, of 107½ Thames street.
Funeral Thursday, May 28, at 8 a. m. Mass of requiem at St. Joseph's Church at 9. Relatives and friends are invited.
HAYES—In this city, 24th inst., at his residence, 35 Wellington avenue, Thomas Hayes.
Funeral Wednesday, May 27, at 8 A. M. to St. Augustin's Church at 9, where a mass of requiem will be offered for the repose of his soul. Interment in St. Columba's Cemetery. Relatives and friends are invited to attend.
LANCASTER—In this city, 26th inst., James P., Jr., son of James P. and Ruth A. Lancaster, in his 20th year.
Funeral services at his late residence, 6 Franklin street, Wednesday at 2 P. M. Relatives and friends are invited to attend.
ATWOOD—In Providence, 25th inst., John R. Atwood, in his 75th year.
BROWN—In Providence, 25th inst., Carrie Belle, wife of Ambrose E. Brown.
CUNLIFF—In Providence, 25th inst., Truman A. Cunliff, in his 61st year.
SNOW—In Fall River, 25th inst., Annie A., wife of Harry F. Snow, in her 44th year.

SAMUEL W. MARSH,
Undertaker and Licensed Embalmer,
101 Thames Street.
Night calls answered from residence, 25 Cranston Ave. Office Tel. 823. Res. 1058

Satisfaction in Glasses
Is a relative term and many wearers never know the full degree of comfort to be derived from correctly fitted eyeglasses or spectacles.
Unless your glasses are wholly comfortable, giving you perfect vision, they are not optically correct and the error should be remedied at once.
Here you are assured of a careful, scientific eye examination and glasses that will give you comfort and satisfaction.
WM. J. CARR,
REGISTERED OPTOMETRIST.
169 Thames St. Phone 9845

BIESEL
Repairs All Kinds of Clocks
HALL, ENGLISH MANTLE, AND FRENCH A SPECIALTY.
Now is the time to have them put in order for the season.
T. J. BIESEL,
JEWELER,
190 Thames St.
Phone 1118.

TOWN OF PORTSMOUTH.

Assessors' Notice!

The undersigned, Assessors of Taxes in and for the Town of Portsmouth in the State of Rhode Island and Providence Plantations, hereby give notice, that on May 29th, A. D. 1914 at 9 o'clock A. M. They will assess the Town Tax ordered to be levied and assessed on the ratable property of said Town in Financial Town Meeting, duly notified and legally held therein on the Sixth day of May A. D. 1914 on all persons, estates and corporations, liable therefor and taxable under the laws of said State; and at the same time will assess the Poll Tax for the current year A. D. 1914 as provided in Chapter 59 of the General Laws of said State.

The undersigned further hereby give notice that they will be in session at the Town Clerk's Office, in the Town Hall in said Portsmouth on Friday, May 29th and on Monday, June 1st, A. D. 1914 from 9 to 12 a. m., and from 2 to 4 P. M., for the purpose of receiving a true and exact account of all ratable property of every person, estate and corporation liable to taxation in said Town under the laws of said State, and every such person, estate and corporation as aforesaid are hereby notified to bring in to said Assessors, within the time or times and at the place of meeting of said Assessors, a true and exact account of all his or its ratable estate and to make oath to the truth of said account.

Whoever neglects or refuses to bring in such account if overtaxed shall have no remedy therefor as provided by law.

Every male person who pays no tax, and who if registered would be qualified to vote is liable to the assessment of a Poll Tax of one dollar as provided in said Chapter 59 of the General Laws of said State.

JOHN L. BORDEN,
ARTHUR L. BORDEN,
JAMES F. SHERMAN,
ALBERT W. LAWRENCE,
WILLIAM A. SMITH,
BRADFORD NORMAN,
WILLIAM BARCLAY.
Portsmouth, R. I., May 6th, 1914.

FOR SALE.
A Fine Lot of Privete Hedg Plants.
THE BARKER REALTY CO.
Phone 1490. 105 Broadway.

Fagan & Gillis,
GENERAL CONTRACTORS.
James P. Fagan. Andrew Gillis
Telephone 1349. 15 Carroll Ave.

NewspaperARCHIVE.com

NEWPORT DAILY NEWS.
Published every afternoon except Sundays and Holidays.
207 Thames Street, Newport, R. I.
By the T. T. Pitman Corporation.

Profits Shared with Employes.

News $3.00 a year. 12 cents a week.
Journal and Weekly News $2 a year.
Every Friday.

TELEPHONE CALLS.

Business Office, downstairs,	9908
or if that is busy	17
Editorial and Reportorial Rooms	
Upstairs	782
Or if that is busy	783
Mr. Pitman's Residence	
18 High Street	322

The Newport Journal contains the best matter in the Daily News each week and will be sent anywhere in the United States postage paid for two dollars a year in advance. Requests for change of address should give old address as well as new.

Yearly or Term Advertisers are limited to their immediate business, are guaranteed but five insertions in a week and are allowed fifty two changes a year. Legal notices, auction sales, amusements, cards, wants and lost and found are not included in space contract.

Advertisers using both the daily and weekly papers gain the advantage of distinct classes of readers, no persons reading both the daily and weekly. The Journal goes among people who read no other local paper.

Newport Daily News

TUESDAY, MAY 26, 1914.

EXCLUSIVE ASSOCIATED PRESS SERVICE FOR NEWPORT.

THE NEWS IN PROVIDENCE.
The Daily News is on sale in Providence the evening of publication at Union Station.

MELLEN'S SALARY.

In his recent testimony Mr. Mellen repeated a remark which he made some time ago, that no railroad president is worth more than $26,000 a year, and when he himself received $50,000 or $60,000 he was over-paid. As most people earn a great deal less than $25,000, the Mellen view naturally commends itself.

Everything depends on the point of view. It was a Newport resident who was asked by his Adirondack guide how much he was worth. Desiring to use figures the guide could understand, he said, "$10,000. The guide pondered a moment and then replied solemnly: "That is too much for any one man."

Mellen received 50 cents a year for every man employed on the New Haven under him. If his salary had been cut in two and the half added to wages, it would have amounted to 35 cents a year for each employe, or half a cent a week. If half his salary or all of it had been divided among the shareholders, it would not have made an appreciable difference in the average dividend.

Besides, Mellen was president to serve Morgan, and if the Morgan interests held a large amount of stock they paid a large part of the salary, and if the salary had been smaller they would have had more. Wasn't it just as well that the money should go to Mellen as to Morgan? When the Mellen remark that $25,000 is enough for anybody was repeated to John Wanamaker he said he would gladly pay $100,000 to a man like the late R. C. Ogden if he could find him. If a man is worth $100,000 a year to Wanamaker, why should he work for him for $25,000 and give him the difference of $75,000?

The president of a life insurance company or a great bank might easily involve the concern in a loss of half a million dollars, or a gain of a couple of millions. If he is the right sort of man, what difference does it make to the company whether he receives $25,000 or $50,000, or, for that matter, $100,000?

Of course men can be had for less, but who would secure the difference? The employes would never know it, and it is doubtful if the shareholders would know the difference unless it was pointed out to them.

GRADE CROSSING ELIMINATION.

So much is heard all over the country about the elimination of grade crossings by railroads that it is not unlikely that many people have an idea that there are comparatively few of these menaces to life and limb left. That is, however, so far wrong that it is almost a shock to learn that in the limits of Greater New York, where one would naturally suppose grade crossings would be few, there were a year ago 477 of these which were designated as dangerous. That such a characterization is justified is evident from the statement officially made that during the four years from 1908 to 1912 no less than 100 persons were killed and 130 injured at such crossings within the limits of New York. If such a serious condition exists there, it is not strange that the number in the entire country is still very large and that the loss of life and the injuries are far in excess of what should be the case. That the situation is so serious is a discredit to the railroads and the state and city authorities, for it can easily be remedied.

It is true that the elimination of railroad crossings is expensive, but yet it is profitable considered only from its financial side, without regard for the moment to the humane aspect of the matter. The best policy of the railroads from the viewpoint of cost and convenience is in favor of abolishing these crossings, since the loss to rolling stock and the cost of lawsuits make an extremely large sum, which is a serious burden upon the finances, and this might be almost or quite wiped out if all the grade crossings were eliminated. It is true that the roads are spending much money to accomplish this result, but it is such a comparatively small amount, and the need of greater activity in this direction so pressing, that the situation is relieved but slightly each year and it seems almost as though the country were standing still instead of advancing in this particular.

THE PROGRESS OF THE NEGRO.

The National Negro Business League is doing a large work in revealing to the members of that race, and also to the country in general, the rapid progress made by the negroes in the business world. There is a general opinion apparently that they are advancing slowly in a material way as well as in other respects. But that opinion seems erroneous when their achievements are reported at the conventions of this league. In the light of these statements the progress has been remarkable, when the condition of the race at the end of the Civil war is recalled and the fact remembered that this advance in material possessions has been from the very beginning, with absolutely nothing owned at first by the negroes. Today, according to reports made at the last gatherings of this league, which marked the close of half a century only of business life and freedom to compete in the industrial world, the status of the negro is so widely different from his condition at the beginning of those 50 years that it is really wonderful that the members of the race have been able to do so much in so comparatively short a time.

There is no better answer to the attempts sometimes made, ignorantly or intentionally, to depreciate the negro and to limit his opportunities for advancement than the showing which the meetings of this league make from year to year of the steady, silent progress made by the masses of that race. The league not only shows the advance but exhibits the men who are making it, for at its gatherings are to be seen these men who have won success in business and professional life. It is indeed a revelation simply to see the men themselves, aside from the reports as to what they have done and the success they have gained in competition with other workers in the industrial, business and professional world. These men are an evidence in concrete form of the possibility and the reality of the progress of the negro race, and an irrefutable argument against the contention of some that the negro can never advance to anything like an equality with the other races of the world.

GERMAN SHIPBUILDING.

The ship Vaterland, the biggest and finest, and presumably fastest and most sumptuous, hotel afloat, is the product of a German shipyard. As it is an axiom with the Republicans that our own shipbuilders cannot meet British competition, because England has already learned the art and we are beginners at it, it is as well to remember that the German shipbuilders have been exposed from the first to British competition.

Twenty-five or 30 years ago Great Britain had no substantial competition. There was a little highly fostered shipbuilding in France, and possibly in one or two other countries, but England was building vessels for Germany, France and every other Continental nation. She is now. She has been building ships for the great German companies all along. The German government showed its own shipyards favoritism to the extent of requiring that subsidized steamers should be built at home, but the trans-Atlantic steamers are not subsidized. The South American lines are not. Two or three mail routes to East Africa, China and Australia are. The greatest of the German companies never had a subsidy, except that it operated a subsidized line to East Africa in connection with the next largest company for a short time. None of the lines coming to America are subsidized, and the lines to South America are not.

Our shipbuilders have an absolute monopoly of the coastwise shipping. Until the law was modified two years ago no vessel not built in America could have an American register, except by a special act of Congress. The German shipyards have developed from insignificance until they are fully equal to anything in the United Kingdom, in the face of competition with the British, Scotch and Irish yards, which to this day build a part of the steamers for the greatest German companies, so that the German shipbuilders from the first have been obliged to do as well as British builders or better in order to obtain business. Yet they have succeeded.

Those who expected to receive large damages for losses in the sinking of the Titanic will be disappointed in the decision of the United States Supreme Court. This says that the laws of the United States limiting recovery in the value of the salvage, passenger and freight money, will govern actions brought in this country against the Ocean Steamship Navigation Company. The court also holds that actions may be brought under the laws of Great Britain in that country, but the total liabilities of the owners of the giant steamship which sank at sea April 14, 1912, will be about $93,000. Under the British law actions aggregating millions of dollars have already been filed.

After all the discussion, the British government has finally decided not to participate in the Panama-Pacific Exposition. Prime Minister Asquith a short time ago held out hopes that it would be represented, but has now announced that the government has come to the conclusion that it must adhere to its original determination. The exposition will go on without the official sanction of Great Britain and British manufacturers will not be represented unless they exhibit at their own expense.

President Wilson has aroused the ire of the Grand Army men by declining to deliver the customary Presidential address at Arlington cemetery on Decoration day, though he is to speak at the Confederate exercises in Arlington June 4. He accepted the Confederates' invitation several months ago, before the crisis in Mexican affairs, which is given as the excuse for declining the other, but this excuse is not acceptable to the Union veterans.

At a meeting of the First Assembly District Republican Club in Brooklyn 200 members voted unanimously for a resolution asking Theodore Roosevelt and members of the Progressive party to return to the Republican fold. That is not the way to go about it, according to Colonel Roosevelt and his lieutenants. They think the Republicans ought to join the Progressives, which is quite different.

CELEBRATION OF FLAG DAY.

More Public Recognition of Anniversary in June Appealed For.

The one hundred and thirty-seventh anniversary of the adoption of the flag of the United States will occur June 14, but as that is Sunday the celebration will be held on the following Monday. The public recognition of Flag day as a national anniversary is each year becoming more general and the American Flag Association is endeavoring to give it wider recognition. It makes an appeal to the President of the United States, to the governors of all the states, and to the mayor of each city, to herald the coming and celebration of Flag day by proclamation, and calls upon every public officer, every teacher and the editors of newspapers "to call public attention, to arouse enthusiasm, and to provide for public exercises and general celebration of the day." Its address concludes as follows: "Let us, from one end of our land to the other, fling the Stars and Stripes to the breeze on June 14 and 15, 1914. May it greet the rising and salute the setting sun, and float all day long from every church edifice, school and building, public and private, and however humble, throughout the entire land."

A SUFFRAGE PREDICTION FOR 1916.

Over 14,157,082 women may be able to vote for President in 1916. In the whole United States the number of women 21 years and over was in 1910 24,555,754; the number of women 21 and over in the nine full-suffrage states is more than 1,098,073, while in Illinois the number is over 1,567,491, making a total of more than 3,665,564 women over 21 in states where women are now entitled to vote for President. The 1914 probabilities (which include the states where the amendment has already been submitted to the legislature or will be submitted by initiative petition) should add 3,305,201 women over 21, and the 1916 probabilities should add approximately 7,235,317, making the total of over 14,000,000, a sufficiently formidable number to receive the consideration of every political party. By the same forecast, 200 out of a total of 531 electoral votes will in 1916 be cast from equal-suffrage states.

SHELL FISHERIES.

Application for lease of oyster ground.

The Warwick Oyster Company, a Rhode Island Corporation of the Town of Warwick makes application for 15 acres lying in Mount Hope Bay, northeasterly of and adjoining ground now held by it, northerly of Bristol Ferry, being marked 113-A on the 1904 map.

FRIDAY, June 5, 1914, at 11 o'clock a. m. at the office of the Commissioners of Shell Fisheries, State House, Providence, is hereby appointed the time and place for the consideration of the same.

PHILIP H. WILBOUR,
JOHN H. NORTHUP,
EDWARD ATCHISON,
SAMUEL F. BOWDEN,
JOHN G. WILCOX,
Commissioners of Shell Fisheries.

Ideal for a Home.

The block of land on Broadway and Bedlow avenue, known as the "Civic League Lot," has been divided into house lots and is offered for sale at very low prices.

Land is all graded, high and dry, insuring dry cellars. Splendid views. Right on the car line. All purchasers are protected by reasonable restriction. A great place to live. Can't be beat.

For details and prices apply to

R. W. CURRY,
41 Chapel Street.

HALLET & DAVIS PIANOS,
World famous since 1839.
CONWAY,
One of Boston's best make.
KIMBALL,
Largest output in the world.
EVERETT,
One of the three great pianos of the World.
Grands, Uprights and Players.
In buying a piano you wish to purchase an instrument that will give satisfaction for at least 20 years or more. Why not visit Boston, our expense, and have your selection of 1,500 pianos, ranging in price $175 to an Art Grand or Player at $2,500.
W. J. FITTON,
Touro. Open Evenings, 7 to 8:30.

NOTICE.

I thank all those who have communicated with me by phone or postal. But I buy nothing but old metals of all kinds, Copper, Brass, Lead, Zinc and Rubber. No bottles, grease or rags. M. T. Leary, Kingston Avenue. Telephone.

PORTSMOUTH.

Successful Entertainment by Young People's Branch of the W. C. T. U.

[Regular correspondence of the News]

The salad supper and entertainment given at Fair hall Monday evening by the Young People's Branch of the Women's Christian Temperance Union was a success both in the merit of the entertainment and in the number attending, estimated at 250. The gathering was held in the theatre and the program began with a piano solo, "The Voices of Spring," Bohn, by Miss Marjorie Hicks, who was the accompanist throughout the evening with one exception; a vocal solo by Miss Edna L. Malone, "Somewhere a voice is calling," who gave for an encore "My Treasure, Only a Baby Small;" recitation, Mrs. Alice Turner, "The Master is Coming Today," Mrs. Ethel Holman accompanist; baritone solo, Mr. Roderick MacLeod of Newport, "Bonnie Doon," who gave as an encore "In the Time of Roses;" instrumental duet, Misses Marjorie Hicks and Edna Malone, "March Russe;" encore "Iris Valse;" song Miss Carrie D. Anthony, and encore. This concluded the musical program.

Mr. Frederick Weir of Newport introduced with brief remarks the lecturer of the evening, Rev. Edward Stearn of New York who illustrated his temperance theme with a chalk talk which called forth frequent applause. His illustrations were largely comical portraits of drinkers, among them "A Cat and a Dog Fight," "A Temperance Army Marching to Victory," "The Shell of a Cocoanut," "A picture of Bryan," "A Marriage License to a Liquor Shop," "A Rolling Pin," "The Poor Man's Club," "Mr. Don't Believe;" "Can of Concentrated Lye," "Rear View of Mrs. Finnegan Scrubbing the Porch" and "George Washington Three Months Old."

Adjournment was then had to the dining room, where supper was served, the menu being chicken salad, rolls, olives, pickles, cake and coffee. The waiters were Misses M. Finis Macomber, Marjorie Hicks, Marguerite and Grace Holman, Edna L. Malone, the two Misses Walker, Mrs. William Penn Macomber. Misses Truax, Alice Ayler and Elsie Brown of the Branch, with an efficient corps of assistants in the kitchen.

Fall River, Tiverton, Newport, Middletown, Jamestown and Portsmouth all contributed largely to the gathering.

Sunday the roof of the carriage shed belonging to St. Paul's church caught fire from the burning of caterpillar nests on a tree hanging over the shed. Mr. Curtis Tallman, who was doing the work, discovered the fire and with the assistance of Postmaster Thomas soon put it out.

Miss E. Fannie Sherman of Providence has been guest of her father, Mr. Gardner T. Sherman, and family.

Mrs. Clarence Davis and her sons, Robert and Nathan, are guests of Mrs. Robert M. Wyatt.

Mrs. Joseph H. Negus entertained Sunday her sister, Mrs. Perry B. Anthony of Newport, and Miss Elizabeth Case and Miss Hattie Davidson of St. Luke's Hospital, New Bedford.

Messrs. William and John Grinnell, who have been guests of Mr. and Mrs. James Donnell, have returned to their home in this town.

The W. H. O. Club of Tiverton has voted to make an excursion to Lawton's Valley next Saturday.

Miss Mabel Field of East Jaffrey, N. H., is visiting Mrs. Peleg A. Congdon.

MIDDLETOWN.

[Regular correspondence of the News.]

Under the auspices of Holy Cross Guild, Miss Janet Paterson of Providence, who gave a musicale at the guild house in the winter, will again be heard here the latter part of the month. Her companion, Miss Browne, who will be unable to appear, will be replaced by a dramatic reader, who presents her numbers in costume. Miss Paterson is a skilled musician, on both the piano and the mandolin. The recital will be followed by general dancing and refreshments.

A special meeting of the Woman's Auxiliary of St. Mary's and Holy Cross Churches has been appointed for Friday afternoon to hear Miss Florence Langdon of Providence, who is at home on a furlough from her missionary duties in Alaska.

Mrs. Lyman C. Josephs will entertain at her home, "Louisiana," early in June, the members of St. Columba's Guild and all who are interested in the Berkeley Memorial Chapel.

BIBLES FOR MIDSHIPMEN.

Annual Presentation to Graduating Class at Annapolis.

Following a custom which it has observed since 1875, the American Seaman's Friend Society has presented Bibles to the members of the graduating class of the Naval Academy. The presentation was made by Rev. George McPherson Hunter, secretary of the society, in Bancroft Hall.

One hundred and fifty-four members of the graduating class received Bibles, the Protestants the American standard version and the Catholics the Douay version. The service closed with the singing of the hymn, "Eternal Father, Strong to Save," led by the choir of midshipmen.

REAL ESTATE SALES.

George Beakhurst, by mortgage, for $5,000, to the Savings Bank of Newport, the estate bounded east, 80 feet, on Coggeshall avenue; south, 159 feet; west, 106 feet, and north, 153 feet, on land of Martha E. and Mary E. Richmond.

Simmons A. and Ellen Manuel to Fannie Clibborn (quitclaim), the estate bounded south on Walnut street, west on land of Lucy K. Dyer, north on land of L. E. Becker and east on land of L. E. Peckham.

Charles F. Patterson to Abbie H., wife of Harry W. Fludder, the estate bounded north, 67 feet, on Sherman street; east, 45 feet, on a court off Sherman street; south, 36 feet, on land of H. Smith and west, 45 feet, on land of Kennedy.

Gibson Bros.

If there's anything you want in Flowers or Floral Decoration we can furnish it for any occasion.

GIBSON BROTHERS,
JOSEPH. & JOHN W.
138 BELLEVUE AVE.

Our Greenhouses are on Malbone Ave. Our Nurseries on Biles Road and our store 138 Bellevue Avenue. Phones 857 & 367. Night 857.

CHOCOLATES,
BON BONS,
PLAIN and FANCY CAKES,
ICE CREAM and ICES,
SALTED NUTS,
BIRTHDAY CAKES,
FAVORS,
LACE DOILIES,
BOTTLED CREAM.
H. D. FRASCH,
170 THAMES ST.
Telephone 987.

Things You Need.
Window Screens,
Screen Doors,
Refrigerators,
(All sizes.)
Gas Ranges, Gas Plates,
LARGE AND SMALL.
Oil Stoves,
Glass Door Ovens.
If you want to save money call and get our prices.
THE I. X. L. CO.,
124 & 126 BROADWAY.
Phone 1605.

Hamilton, Waltham and South Bend WATCHES.
—AT—
GLAZIER'S, 96 Spring Street.

JOHN J. KELLY,
Contractor and Builder.
Jobbing Promptly Attended to.
Tel. 1311.
Res. 42 Hammond Street.

H. L. MARSH & CO.,
GRAIN, HAY and FEED.

JOSEPH W. ALBRO,
Electrical Contractor,
24 Gould Street. Phone 242

M. BIESEL.
Embroideries, Stamped Goods
And all Materials, Yarns, Wool, Hand Made, Knit and Crochet Goods, Toys, Dolls, Notions, Stamping, Plaiting and Pinking...Beads.
160 BELLEVUE AVENUE.

R. W. CURRY,
At 41 Chapel St.,
Builds Houses, Stables, Garages, Fences, makes alterations, repairs, and manufactures all kinds of wood finish.
He tries earnestly to do good work and generally succeeds.

WILLIAM KOSCHNY,
PLUMBER AND FITTER.
Jobbing Promptly Attended to.
Estimates Cheerfully Given.
Telephones
Shop 2203 Newport, R. I.
Residence 961 100 John St.

LAWTON'S STABLE
—AND—
CARRIAGE REPOSITORY
Horses and Carriages of all kinds to let by drive, day or month.
Seventy-five new and second-hand carriages for sale at all times.
Cor. Touro and Spring Sts.

THE WEATHER.

BOSTON, May 26.—Forecast for Boston and vicinity—Fair tonight and Wednesday; fresh southwest winds.

WASHINGTON, May 26.—Forecast for southern New England—Partly cloudy tonight and Wednesday; continued warm; fresh southwest winds.

WASHINGTON, May 26.—Forecast for northern New England—Partly cloudy tonight and Wednesday; probably thunder showers; warmer in southeast Maine tonight; fresh south and southwest winds.

WEATHER CONDITIONS.

There have been light showers during the past 24 hours and unsettled, cloudy weather prevailed this morning in the Lake region and on the north Pacific slope, elsewhere the wather is fair and the skies generally clear. South and southwest winds prevail in the Plains states and northern and middle states east of the Mississippi valley, causing high temperatures to prevail in these districts. In New England the lowest reported during last night was 60 at Northfield, Vt. In New York city at 8 a. m. it was 70, Boston 70, Washington 70, New Orleans 76, St. Louis 76, Chicago 78, Denver 52, San Francisco 52 and Portland, Oregon 50.

LOCAL CONDITIONS.

	8 h	12 h	2 h
Temperature	58	59	65
Barometer	30.33	—	—
Wind	S W	S W	S W
Weather	Cloudy	Cloudy	Cloudy

MINIATURE CALENDAR

Tuesday, May 26.
Sun rises 4:14, sets 7:10
Moon sets 9:16.
Day's length 14:56, increase 5:50
High water 3:37 a. m., 3:37 p. m.

Wednesday, May 27.
Sun rises 4:13 sets 7:11
Moon sets 10:06
Day's length 14:58, increase 5:52
High water 9:10 a. m., 9:22 p. m.

Moon's Phases.
First quarter, June 1, 9:03 a. m.
Full moon, June 8, 12:18 a. m.
Last quarter, June 16, 9:20 a. m.
New moon, June 23, 10:33 a. m.

NEW TODAY

[Only first insertions listed here.]

	Page
Wanted—Girls	7
Lost—Silk Dahlia	7
For Rent—Bungalow	7
Furniture at Auction	8
For Sale—Rye Bread	7
Carr's List of Books	8
To Rent—Front Room	7
For Sale—Ice Box, etc.	7
Geo. H. Chase—Kodaks	1
Wanted—People to Try	7
For Sale—Baby Carriage	7
For Sale—Henhouses, etc.	7
Municipal Band—Rehearsal	8
Wellington Park—Base Ball	5
S. Koschny—"Don't Despair"	2
Lands End Lodge—Meeting	7
Wm. C. Scott & Co.—Plants	6
For Rent—Furnished Rooms	7
Boston Store—To the Public	5
Walsh Bros.—Oil Cook Stoves	5
Special—Men's Suits Sponged, etc.	7
Application for Oyster Ground	4
Opera House—Matinee Prices	5
Weenat Shassitt Assoc.—Notice	8
John Z. Lawton—Bluefish, etc.	3
Wanted—Place as Chambermaid	7
Weenat Shassitt Tribe—Meeting	8
Lamson & Hubbard Straw Hats	7
The E. A. Brown Co.—Asparagus	1
Tiverton—Sale of Personal Property	8
Acker, Merrall & Condit Co.—Sauce	3
Men's League, Em. Parish—Notice	8
A. C. Titus Co.—Vudor Porch Shades	1

TO INSURE INSERTION ON THE DAY DESIRED, CHANGES OF ADVERTISEMENTS SHOULD BE SENT IN THE NIGHT BEFORE. ADVERTISERS ON YEARLY CONTRACTS ARE ALLOWED TO CHANGE MATTER ONCE A WEEK WITHOUT CHARGE.

FOR SALE.
The dwelling and lot of land on the south corner of Hope street and Rhode Island avenue is to be sold to close an estate.
Communicate with me at once, before it is too late.
HERBERT L. DYER,
162 Bellevue Avenue,
Branch, 64 Broadway.

THIRD STREET.
For sale on Third street. (No. 30) the former Carr homestead, being a single family dwelling and lot of 5,000 sq. ft.
HENRY BULL COMPANY,
(SOLE AGENTS).
183 THAMES ST., Gas Bldg.

MORGAN BROTHERS,
Contractors and Builders
All kinds of Mason Work, Brick Laying, Plastering, etc., at short notice and lowest prices.
8 DEAN AVENUE.
Telephone 2462.

PERFECTION RED CEDAR SHINGLES.
Just received
A. & H. G. HAMMETT CO.

Lumber, Hardware, Brick, Lime, Cement, Sewer Pipe.
319-321 Thames Street.

J-M TRANSITE ASBESTOS SHINGLES
Fireproof! Weatherproof! Timeproof
The most permanent and economical type of roofing for all forms of slant and steep roof construction.
WM. H. CRAIG,
Newport Agent. 6 TILLEY AVE.
Tel. 1613.

FURNISHED COTTAGES
For rent in Jamestown. Some for sale that rent for ten per cent on investment.
AMOS L. PECKHAM, Agent,
JAMESTOWN, R. I.

Three-Family House,
CLOSE TO BROADWAY.
FOR SALE ..... $7,500.
This property is in excellent condition. Always rented. Modern improvements and hot water heating. Pays over 9 per cent on investment. A very superior tenement proposition. Could easily yield 10 per cent.
A. D. D. TAYLOR,
Real Estate Agent,
122 BELLEVUE AVE.

DIED.

WALSH—In this city, 25th inst., Ann, wife of John Walsh, of 107½ Thames street.
Funeral Thursday, May 28, at 8:30. Mass of requiem at St. Joseph's Church at 9. Relatives and friends are invited.
HAYES—In this city, 24th inst., at his residence, 35 Wellington avenue, Thomas Hayes.
Funeral Wednesday, May 27, at 8 A. M. to St. Augustin's Church at 9, where a mass of requiem will be offered for the repose of his soul. Interment at St. Columba's Cemetery. Relatives and friends are invited to attend.
LANCASTER—In this city, 25th inst., James P., Jr., son of James P. and Ruth A. Lancaster, in his 26th year.
Funeral services at his late residence, 8 Franklin street, Wednesday at 2 P. M. Relatives and friends are invited to attend.
ATWOOD—In Providence, 25th inst., John R. Atwood, in his 75th year.
BROWN—In Providence, 23d inst., Carrie Belle, wife of Ambrose E. Brown.
CUNLIFF—In Providence, 25th inst., Truman A. Cunliff, in his 61st year.
SNOW—In Fall River, 25th inst., Annie A., wife of Harry F. Snow, in her 44th year.

SAMUEL W. MARSH,
Undertaker and Licensed Embalmer,
101 Thames Street.
Night calls answered from residence, 25 Granston Ave. Office Tel. 923. Res. 1058

Satisfaction in Glasses
is a relative term and many wearers never know the full degree of comfort to be derived from correctly fitted eyeglasses or spectacles.
Unless your glasses are wholly comfortable, giving you perfect vision, they are not optically correct and the error should be remedied at once.
Here you are assured of a careful, scientific eye examination and glasses that will give you comfort and satisfaction.
WM. J. CARR,
REGISTERED OPTOMETRIST.
169 Thames St. Phone 9845

BIESEL
Repairs All Kinds of Clocks
HALL, ENGLISH MANTLE, AND FRENCH A SPECIALTY.
Now is the time to have them put in order for the season.
T. J. BIESEL,
JEWELER,
190 Thames St.
Phone 1118.

TOWN OF PORTSMOUTH.

Assessors' Notice!

The undersigned, Assessors of Taxes in and for the Town of Portsmouth in the State of Rhode Island and Providence Plantations, hereby give notice, that on May 20th, A. D. 1914 at 1 o'clock A. M. They will assess the Town Tax ordered to be levied and assessed on the ratable property of said Town in Financial Town Meeting, duly notified and legally held therein on the Sixth day of May A. D. 1914 on all persons, estates and corporations, liable therefor and taxable under the laws of said State; and at the same time will assess the Poll Tax for the current year A. D. 1914 as provided in Chapter 59 of the General Laws of said State:

The undersigned further hereby give notice that they will be in session at the Town Clerk's Office, in the Town Hall in said Portsmouth on Friday, May 29th and on Monday, June 1st, A. D. 1914 from 9 to 12 a. m., and from 2 to 4 P. M., for the purpose of receiving a true and exact account of all ratable property of every person, estate and corporation liable to taxation in said Town under the laws of said State, and every such person, estate and corporation as aforesaid are hereby notified to bring in to said Assessors, within the time or times and at the place of meeting of said Assessors, a true and exact account of all his or its ratable estate, and to make oath to the truth of said account.

Whoever neglects or refuses to bring in such account if overtaxed shall have no remedy therefor as provided by law.

Every male person who pays no tax, and who if registered would be qualified to vote is liable to the assessment of a Poll Tax of one dollar as provided in said Chapter 59 of the General Laws of said State.

JOHN L. BORDEN,
ARTHUR L. BORDEN,
JAMES F. SHERMAN,
ALBERT W. LAWRENCE,
WILLIAM A. SMITH,
BRADFORD NORMAN,
WILLIAM BARCLAY,
Portsmouth, R. I., May 8th, 1914.

FOR SALE.
A Fine Lot of Privete Hedg Plants.
THE BARKER REALTY CO.
Phone 1490. 105 Broadway.

Fagan & Gillis,
GENERAL CONTRACTORS.
James P. Fagan. Andrew Gillis
Telephone 1349, 15 Carroll Ave.

THE OLD 'LECTION DAY.

Last Tuesday in May Used to be Celebrated With Much Joy.

This is the day which once was the day of days "Lection day." Some may remember it, way back; just after the Spanish war it was abolished in favor of Providence. Once the small boy dug dandelions, picked up bones and scrap iron, and did a regular clean-up to procure the wherewithal to "blow himself" on 'Lection day. The stands on the square, the late Stephen Bates and many other Newport institutions long since laid in the grave, were out and sold things they had made or cooked; the governor was inaugurated, a salute was fired and the Artillery Company paraded. There was an egg pop, and balloons, and ice cream, and many other things to make the simple minds of those days feel that winter had passed.

Also, it was the day for shifting from winter to summer clothing, and for blossoming out in straw hats. 'Lection day always came on the last Tuesday in May. The climate has not changed much.

IN GROFF ORCHESTRA.

Boston Cellist to Join Musical Colony This Summer.

Mr. W. Windsor Ward, a Boston cellist, will be among the additions to the Newport musical colony this summer, Mr. Ray Groff having today made arrangements for him to join his orchestra. Mr. Ward is a scholarship pupil of Adamowski, has won much prominence in and around Boston, and has a fine repertoire. Mr. Groff's orchestra has again been engaged to furnish the music exclusively at the Jamestown Casino, and commencing June 27 the afternoon concerts will be begun for the summer. The usual Sunday night concerts at the Bay View Hotel in Jamestown will be played this year by Groff's orchestra, as heretofore.

JAMESTOWN.

Offer for Town's Interests in Ferry Company Fails to Materialize.

[Regular correspondence of the News.]

At the monthly meeting of the town council and court of probate, Monday evening, there was a large number of spectators in anticipation of an offer for the town's interests in the ferry company, but none materialized. The rumor still persists today that such an offer is to be made, and it is being discussed whenever two or more men come together.

Admiral Taussig appeared before the council to bring to its attention several matters and his remarks were greeted by applause from the spectators. He asked for vigorous action to exterminate the tent caterpillar nests, which have overrun the trees about the town. He also brought to the attention of the council several places which he regarded as a detriment to the welfare of the town as a summer resort.

The fire alarm committee reported the locations selected for the boxes ordered.

The first business was in court of probate, and consisted only of the reference of the petition of the executor of the estate of C. A. Harvey.

The following bills were allowed and ordered paid: C. E. Hull, salary, $71; George Howland, auditing, $10.50; Fernland Armbrust, auditing, $19.50; William E. Wright, labor, $32; Aaron Richardson, labor, $46.13; Vernon A. Head, express, $1.50; J. H. Ellis, supplies, $4; S. W. Coggeshall, supplies, $0.40; W. S. Gladding, labor, $31.75; G. W. Peckham, labor, $74.24; G. W. Peckham, Jr., labor, $24.75; C. J Wise, labor, $7.35; Manuel Vera, labor, $10.63; Frank Perry, labor, $10.13; Herbert H. Head, labor, $22.50; D. W. Arnold, labor, $13.50; T. H. Lathan, salary, $75; G. B. Wales, salary, $81; Antone Sylvia, labor, $9.50; L. E. Peckham, contract, $201; R. E. Sherman, labor, $28.13; T. C. Dowling, board, $14.50; Scannevin & Potter, supplies, $5.05; J. E. Watson, supplies $14.55; R. R. Barker, supplies, $0.80; J. D. Johnston, supplies, $45.01; A. & H. G. Hammett, supplies, $76.68; Harry Schatzes, express, $1.50; Providence Telephone Company, telephones, $1.50; George H. Carr, supplies, $0.70; S. W. Coggeshall supplies, $11.90; Bay State Street Railway, lights, $137.36; Jamestown & Newport Ferry Company, freight, $2.36; Thomas Robinson, labor, $2.25.

The town treasurer was authorized to hire $1,525 for six months.

The sum of $25 was appropriated for each road district, for the extermination of the tent caterpillars along the roadsides.

The petition of Mrs. Lee, for remission of taxes, was referred to the assessors.

Councilman Hull was made a committee to have repairs made to the plank walk.

The town clerk was authorized to request certain property holders to abate nuisances.

The bond of J. S. Ellis as town constable was received and approved.

The petition of L. W. Anthony for remission of taxes, recommended by the assessors, was granted.

Councilman Armbrust was made a committee to repair the Bryer avenue sewer.

The following licenses were granted: Junk, W. Adler, S. Howitz; victualer's, A Lookey; intelligence office, Grace A. Butler; fruit peddlers, J. H. Ellis, J. E. Watson.

The fire alarm committee asked the sanction of the council as to the location of alarm boxes and a vote was passed authorizing the committee to proceed.

The town clerk was appointed a committee to purchase an adding machine.

J. H. Ellis was appointed constable, to have charge of the public dump, with a salary of $60 a year.

The town clerk was appointed a committee to hire a ball field.

M. H. Kilby was re-appointed automobile constable.

Miss S. M. Radcliff, who has been visiting Miss S. C. Clarke, has returned to her home in Maine.

Mrs. T. W. Wright of Philadelphia is at the Griffith cottage on the Dumplings for a short visit.

Mrs. W. O. Milne of Newport and her sister, Mrs. E. P. Tourtellotte of Providence, are guests of Mrs. N. M. Southwick.

C. E. Weeden has rented for A. C. Knowles his cottage known as "Crossways" to Miss Jessie Benedict of New York for the season.

Captain S. Rousseau has put vacant Roma in commission and brought her from Bristol, where she has been laid up, to an anchorage in Newport harbor.

Mrs. G. L. Crawford and her daughter of Philadelphia are at their cottage on the Dumplings for a few days.

Ferryboat Narragansett came off the ways in Newport Sunday and was brought to the ferry company's north slip on the east side of the island, to be put in condition to go on the double summer service.

Mrs. Robinson and Miss Robinson of Washington have arrived for the season.

Freddie Armbrust won the automobile in the Sunshine Cracker contest, having nearly 1,000 votes.

MINOR SCHOOL GAMES.

Potter Defeats Mumford and Coggeshall Forfeits to Coddington.

Two games in the Minor division of the Grammar School Base Ball League were decided Monday afternoon. Potter defeated Mumford, 15 to 10, and Coggeshall forfeited to Coddington when the score was 25 to 2 in the latter's favor. The Major division game between St. Mary's and Coddington was postponed, owing to a misunderstanding regarding the umpire.

In the Potter-Mumford game, played on the Basin lot, the former gained an early lead, scoring two runs each in the first and third innings, and settled matters by making 10 in the fifth and one more in the seventh. Mumford had made but one run when the sixth was started. In this the Potter pitcher was batted hard and seven runs were scored, Arthur Viti making a home run with the bases full. Mumford added two in the seventh and then was five runs behind. The batteries were F. Viti and Sweet for Potter and D. Viti and Piper for Mumford.

The Coddington-Coggeshall game was started on the old Civic League lot. Coggeshall did not have its regular team and with several substitutes made a poor showing. Several pitchers were tried, but Coddington batted them all hard and at the end of the third inning the score was 25 to 2 and Coggeshall decided it was best to forfeit.

A game between the Brownies of this city and St. George's School, on the latter's grounds, resulted in a shut-out for the Brownies, who were unable to hit successfully. Powel, the St. George's second pitcher was in the points and held his opponents to a few scattered hits. St. George's scored 10 runs and the Brownies none. The batteries were Powel and Goodspeed for St. George's and Ney and O'Neil for the Brownies.

THE RESOLUTE MEASURED.

Long Try-Out Sunday Apparently Satisfactory as to Changes.

The Resolute was taken up into the Training Station cove this morning, and moored in still water near the old ship Constellation was measured as to water line and overhang, and then this noon was towed back to her anchorage in Brenton's cove. Measuring her is an indication that she is now considered in trim and on the basis on which she may be expected to appear in the trial races. She had a long try-out Sunday, and apparently this was satisfactory and that there will be no grounds for continuance of the talk about changes to be made in her.

LOCAL BRIEFS.

—Servants have arrived for the Zabriskie cottage for Mr. Eustis.

—Barges Valentine and Balloon are in, with coal for the Pinniger & Manchester Company.

—Mrs C. McR. Winslow went to New York today to meet the body of her mother, Mrs. Havemeyer, coming from Europe.

—Frederick H. Paine has rented for E. J. Herrick his cottage on Parker avenue and Clay street to J. Loris-Melikoff, first secretary of the Russian embassy.

—Mr. George H. Carr, who was recently operated upon at his home, is steadily improving, being able now to sit up and expecting to be at his store next week.

—At last, this morning, the building inspector and the plumbing inspector moved into their office in the City Hall. It looks well. It ought to; they were a long time out.

—Mrs. M. Sherman and her daughter Mollie are visiting her sisters, Lillian Lepow and Mrs. Etta Zarlow, in Brooklyn, and her brother, Mr. H. Seligman, in New York City.

—The spray fountain on the Mall is in operation and men are at work on the bubbler fountain near the band stand. Another indication of the approach of summer is the putting up of the awnings on the City Hall.

—A party from Philadelphia has made an inspection of the filter plant at the Water Works here. The men are in the East, looking at filtration plants. The general reports from Philadelphia indicate that a filtration plant could be used there.

—Truant Officer Theophilus Topham, who was operated on more than two weeks ago, is able to be up and about some, though not yet able to leave his room. He is, however, recuperating as rapidly as was expected.

—There is some question as to just what closing there will be on Saturday, Decoration day. The dry goods stores will be closed all day and some agreement by the butchers and grocers is hoped for, the Board of Trade having a committee out to make such an arrangement if possible. Some of these will be closed part of the day, at least.

—Commodore James's house boat Lanai arrived this afternoon Monday Senator Aldrich's steam yacht Reclair arrived and sailed, the oil-burning steam yacht Gem arrived and will sail later, and Mr. Whitney's 50-footer Barbara arrived and this morning sailed for the westward. She looked much smaller than the Resolute.

—It is practically impossible to find a man who desires to work and has not a job, but the moving picture men had no trouble in obtaining a sufficient number of actors for their marine show, which has been on now for three days. Today they have a number of apprentices from the Training Station to help. The Caroline is equipped with real "wireless" and everything looks ship-shape when she and the 20th Century leave for the "South Seas," otherwise Mackerel Cove, each morning.

—Alfred Clarke and H. C. Clarke of the Rogers High School Commercial department took an examination today for positions as stenographers and typewriters in the United States civil service. Both, if appointed, expect to go to Washington, where several former Rogers boys are at present. Alfred Clarke is well known as a football player, having been a member of championship teams for the past four years. H. C. Clarke is a member of the commercial class.

A STEP BACKWARD.

Early Closing Movement Said to Have an Enemy Within Its Ranks.

To the Editor of the Daily News:

Newport, like other progressive cities, has given liberal support to the early closing of stores and each year finds the employers of the largest stores more inclined to lessen rather than increase the hours.

Yet, like all humane and forward movements, the early closing must have its enemy, and that enemy within its own ranks, professing interest in the welfare of its help and at the same time taking advantage of the slightest opportunity to get one more hour's work out of them. Instead of calling a spade a spade, by stating that it's a question of dollars, they tell us that the ladies of Newport demand that they keep open—and the Civic League, Charity Organization, Consumers' League and the unions of this city have said verbally and by action that their sympathy and support is with the merchant who considers his help. Why are we asked to step backward and open the evening before Decoration day? If all are closed there is no uneven advantage. If all are open it amounts to the same. Are new-comers to retard or assist?

Fall River.

Newport, R. I., May 25, 1914.

AS TO EARLY CLOSING.

Comments on Consideration Shown Clerks in Dry Goods Stores.

To the Editor of the Daily News:

"Progress" in his communication to the Daily News advocating early closing on Saturdays by the dry goods stores fails to state that the several stores which close at 9:30 p. m. do not open until 9 a. m. "Progress" also omits the fact that, while these stores closed at 9:30 the four preceding nights before Christmas, the one store championed in his communication kept open until 10 o'clock. "Progress" must or should know that the long hours before Christmas are the most tiresome during the whole year, both to clerks and to employers. Hence the query: Were clerks then deserving of less consideration than now, or was "Progress" too busy then to take notice of inconsistency.

Truth.

Newport, May 25, 1914.

MRS. FAIRMAN ROGERS.

Widow of Former Well Known Summer Resident Dies in Philadelphia.

Mrs. Rogers, widow of Fairman Rogers, formerly a well known summer resident of Newport, died of heart disease Sunday at the Aldine Hotel, Philadelphia, where she has lived for 12 years. She was Miss Rebecca Gilpin, member of a well known Delaware family, before her marriage, and was 80 years old.

Mr. Rogers died 14 years ago in Vienna. He was one of the earliest of the summer residents of Newport, coming here in 1875 and building a residence at Ochre Point. This was practically destroyed by fire May 21, 1883, and was re-built, Mr. Rogers occupying it until the early nineties. It was then rented by Mr. and Mrs. John R. Drexel, who in 1895 purchased it and later replaced it with the present Drexel residence.

RETIRED OFFICER DEAD.

Commander Lazarus L. Reamey Had Successful Career in the Navy.

Commander Lazarus L. Reamey, U. S. N. (retired), who commanded the Thetis on the Greeley relief expedition in 1884, died in Washington Monday of a complication of diseases. He was 65 years old and after a career in the navy which began in 1870 was retired June 30, 1900, at his own request.

Born in Hollidaysburg, Pa., Commander Reamey graduated from the Naval Academy at Annapolis with the rank of ensign in 1870. He was attached first to the North Atlantic squadron and later to the Asiatic fleet. In 1878 he was attached to the Constellation and Constitution, sent to the Paris Exposition. During the latter years of his service he was in command of monitor Montauk in the Spanish-American war and was attached to the Navy Department at Washington. His last sea duty was on the Texas, of which he was executive officer.

THE TAXI SKIDDED.

North Window of the Bee Hive Disappears in the Catastrophe.

About 3 o'clock this morning one of Mason's taxicabs rolled along Thames street. Rolled is perhaps not the proper term, for the pavement was slippery and the taxi skidded. The driver drove slowly to prevent the catastrophe which seemed inevitable, but when opposite the Bee Hive it happened. That is why the Bee Hive has no north window today, though it has a place for a north window. The taxi mounted the curb, crossed the sidewalk and the window disappeared. Officer Oxx was an eyewitness and gives testimony in favor of the chauffeur as using due care.

LADIES' HOUSE DRESSES.

Many New Attractive Models.

A splendid assortment of well made dresses of excellent quality materials, in neat pleasing patterns.

The style and fit of these new models for spring and summer wear is far better than many formerly offered at these prices.

Ladies' House Dresses in ten different models, all sizes, 34 to 44, priced 98c.

Many other styles in House Dresses marked $1.49 and $1.98.

DOWNING'S, 191-193 Thames St.

BEECKMAN OFFERS CUP.

Base Ball League to be Organized and Series of Games Played.

Senator R. Livingston Beeckman has offered through Harold Dillon, a silver cup valued at $100, to be given to the winnig team in a series of base ball games to be played under the auspices of a city league. There will be a meeting this week of representatives of the Newports, Fort Adams, Naval Training Station, Seaman Gunners and two other teams yet to be organized, when arrangements will be made to form such a league and to play the games for the cup. Four of these teams are already organized and playing good ball, and it is expected that the two others will be able to secure men who will class with these and make a series in which the interest will be maintained to the end of the season.

ON THE POLICE REPORT.

The police report today did not show much bustle and activity. About 12:05 this morning a man picked out a bicycle from in front of a place on Levin street. Apparently he could not ride it, and so he said it was not his and took another. That also was not his. He was pretty drunk, and the police gathered him in on a complaint of using a bicycle other than his own without the owner's consent. This cost his $4.60 this morning. Another man, released only Monday morning, was in again at night; $5.60 is what it cost this time.

LOOK
To Us for
LOW PRICES.

Smoked Shoulders, 7 to 8 lbs,	14c
Spare Ribs, salt	14c
Thin Rib Corned Beef	12c
Hamburg Steak	18c
Small Fowls	22c
Tub Butter	30c

H. F. ROONEY,
251 THAMES ST.

M. A. McCormick,
General Contractor and Builder
137 Bellevue Ave.
Tel. 1138.
House 1651.

John Gillies,
SLATE, TILE AND GRAVEL ROOFER
The slate that has been tested by time. Estimates furnished on old or new roofs. All work guaranteed.
Office and Yard 352 Spring Street. Opposite Howard Street. (Formerly 19 Webster Street).
Telephone connection.

WATER.

Persons desirous of having water introduced into residences or places of business should make application at the office of the Newport Water Works, 5 and 7 Marlborough street. Office hours from 8 a. m. to 5 p. m.

THE NEW PERFECTION OIL COOK STOVE,
Blue Flame Wick Stove.

No odor, no smoke, no ashes, no dust. Sufficient heat for any kind of cooking; quickly lighted and instantly ready for use; high, medium or low flame, instantly extinguished; saving in time, labor and fuel; no overheated kitchen. One, two and three burner sizes.

WALSH BROTHERS.

AMUSEMENTS, LECTURES, ETC.

BASE BALL.
WELLINGTON PARK.
SUNDAY, MAY 31, 3:00 P. M.
TROJANS vs. OLNEYVILLE

INSTRUCTION.

INSTRUCTION IN DANCING.
MR. & MRS. JOHN DUGAN,
Phone 1295. 51 Farewell St.

Mrs. T. W. Freeborne,
228 SPRING STREET.
TEACHER OF PIANO.
Telephone 1537.

Leather Belts
FOR MEN.
STERLING BUCKLES
Without tongues, permitting of adjustment at any point without the necessity of holes in the leather.
$4.50.

BLAINE,
246 THAMES STREET.

BICYCLES, BICYCLES.
Royal Roadster, Monarch $25.00. $35.00
Winchester Motor Bike $40.
Terms $5 down; $2 a week.
Bring in your old wheel and trade it in.
Maher Special Oil Proof Tire $2.75. Try one.
BICYCLE REPAIRING. Telephone 971 and I will send for your wheel.

Tel. 971 **W. A. MAHER,** Open Evenings
13 Farewell St.

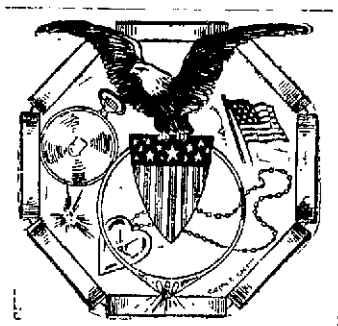

OUR DISPLAY
of watches, lockets, chains, rings, brooches, etc., is noticeable for its perfect taste as well as self-evident good quality.

THE JEWELRY
We handle is the kind that continues to give satisfaction no matter how long it is worn. If you desire to give something of permanent value our cases will supply it.

SIMPSON,
32 Franklin St. Phone 2757.

Dr. Wurm's WormPowders
FOR DOGS.
The Best Worming Tonic for Puppies.
R. G. BIESEL,
256 THAMES STREET.
Harness and Trunk Repairing.

THE NEWPORT JOURNAL AND WEEKLY NEWS

AMUSEMENTS, LECTURES, ETC.

OPERA HOUSE
WEEK BEGINNING
Monday Night, May 25,
MATINEES TUES., THURS., SAT.
MALLEY-DENISON
STOCK COMPANY
—IN—
The Play of Mystery, Suspense and Surprises.
RAFFLES
THE AMATEUR CRACKSMAN.
A beautiful production of the play in which Kyrle Bellew won his greatest fame.
Matinees—10c., 20c. and 30c.
Nights—10c., 20c., 30c., and 50c.
SEATS NOW ON SALE.
Reserved Seats held until 1 and 7 p. m.
Decoration Day Matinee prices same as Night Prices.
Next week, the musical comedy hit
"ALMA Where Do You Live"

RECITAL and DANCE
Given By
MARGARET L. SPENCER
ASSISTED BY
Mrs. Kathryn Glee-Burkpshaw, Contralto; Mr. Darius Goff, Baritone; Mr. Charles Whalen, Piano; Prof. George Slocum, Accompanist.
MASONIC HALL
Tuesday Evening, May 26, at 8 o'clock.
Newport Mandolin Orchestra
Tickets 50c. at Plummer's.

Newport Yacht Club BALL.
NEWPORT BEACH,
MAY 29.
Music by Knowe's Augmented Orchestra.
DANCING 9 TO 2.
Ticket including Lady and Gentleman $1. Extra Lady 50c.
Tickets on sale—Plummer's—Barney's—Westall's and at the door.

PICTURES REFRAMED
Old Frames Regilded.
Fine Imported Prints.
WISEMAN,
115 BELLEVUE AVENUE.

MOTH PROOF BAGS
Absolutely Air Tight
Will protect your Clothing from Moths and dust, and keep the garments in perfect condition, clean-pressed and ready for use, at a moment's notice.
ALL SIZES.
From 40c to $1.00
A. C. LANDERS & SON,
167 Thames St.

ROGERS PEET
A reputation that is lived up to. Nothing but the best.
Our line of spring suits was never better —35 to 46 chest, $20 to $28 price.
Smooth dark silk mixtures as well as handsome imported homespuns, to say nothing of the many other mixtures woolens and worsteds.
Youths' suits, 32 to 35 chest, patch pockets and soft front—$18.
Just a word about our soft hats—
We've a dozen and a half different blocks to pick from—$2 and $3.
Handsome scarfs just in from Keiser's New York.
JAMES P. TAYLOR,
139 Thames Street.

H. J. Hass,
FLORIST AND GARDENER
Fresh Cut Flowers from my Greenhouses every morning. Wedding Bouquets and Funeral Designs a specialty.
Flower Store 196 Thames Street. Greenhouses Almy Street.

The King McLeod Co.
To the Public:
The management and employees of this store hereby express their indebtedness and appreciation for the kind consideration and cordial support extended to them in their maintaining the

Nine o'clock Closing Hour Saturday Nights.

To the Consumers' League, The Civic League, Charity Organization and the several Unions we are specially indebted for their interest and assistance in our endeavor to further reduce the working hours.

Store Closed as Usual
Friday Night 6 o'clock
And All Day Saturday, Decoration Day.

BOSTON STORE.

THE OLD LECTION DAY.

Last Tuesday in May Used to be Celebrated With Much Joy.

This is the day which once was the day of days, "Lection day." Some may remember it, way back; just after the Spanish war it was abolished in favor of Providence. Once the small boy dug dandelions, picked up bones and scrap iron, and did a regular clean-up to procure the wherewithal to "blow himself" on Lection day. The stands on the square, the late Stephen Bates and many other Newport institutions long since laid in the grave, were out and sold things they had made or cooked; the governor was inaugurated, a salute was fired and the Artillery Company paraded. There was an egg pop, and balloons, and ice cream, and many other things to make the simple minds of those days feel that winter had passed.

Also, it was the day for shifting from winter to summer clothing, and for blossoming out in straw hats. Lection day always came on the last Tuesday in May. The climate has not changed much.

IN GROFF ORCHESTRA.

Boston Cellist to Join Musical Colony This Summer.

Mr. W. Windsor Ward, a Boston cellist, will be among the additions to the Newport musical colony this summer, Mr. Ray Groff having today made arrangements for him to join his orchestra. Mr. Ward is a scholarship pupil of Adamowski, has won much prominence in and around Boston, and has a fine repertoire. Mr. Groff's orchestra has again been engaged to furnish the music exclusively at the Jamestown Casino, and commencing June 27 the afternoon concerts will be begun for the summer. The usual Sunday night concerts at the Bay View Hotel in Jamestown will be played this year by Groff's orchestra, as heretofore.

JAMESTOWN.

Offer for Town's Interests in Ferry Company Fails to Materialize.

[Regular correspondence of the News.]

At the monthly meeting of the town council and court of probate, Monday evening, there was a large number of spectators in anticipation of an offer for the town's interests in the ferry company, but none materialized. The rumor still persists today that such an offer is to be made, and it is being discussed whenever two or more men come together.

Admiral Taussig appeared before the council to bring to its attention several matters and his remarks were greeted by applause from the spectators. He asked for vigorous action to exterminate the tent caterpillar nests, which have overrun the trees about the town. He also brought to the attention of the council several places which he regarded as a detriment to the welfare of the town as a summer resort.

The fire alarm committee reported the locations selected for the boxes ordered.

The first business was in court of probate, and consisted only of the reference of the petition of the executor of the estate of C. A. Harvey.

The following bills were allowed and ordered paid: C. E. Hull, salary, $71; George Howland, auditing, $10.50; Ferninand Arnsbrust, auditing, $19.50; William E. Wright, labor, $32; Aaron Richardson, labor, $46.13; Vernon A. Head, express, $1.50; J. H. Ellis, supplies, $4; S. W. Coggeshall, supplies, $0.40; W. S. Gladding, labor, $31.75; G. W. Peckham, labor, $74.24; G. W. Peckham, Jr., labor, $24.75; C. J. Wise, labor, $7.25; Manuel Vera labor, $10.63; Frank Perry, labor, $10.13; Herbert H. Head, labor, $22.50; D. W. Arnold, labor, $13.50; T. H. Lathan, salary, $75; G. B. Wales, salary, $81; Antone Sylvia, labor, $9.50; L. E. Peckham, contract, $201; R. E. Sherman, labor, $28.13; T. C. Dowling, board, $14.50; Scannevin & Potter, supplies, $5.05; J. E. Watson, supplies $14.55; R. R. Barker, supplies, $0.80; J. D. Johnston, supplies, $15.61; A. & H. G. Hammett, supplies, $76.68; Harry Schatzes, express, $1.50; Providence Telephone Company, telephones, $1.50; George H. Carr, supplies, $0.70; S. W. Coggeshall supplies, $11.90; Bay State Street Railway, lights, $137.36; Jamestown & Newport Ferry Company, freight, $2.36; Thomas Robinson, labor, $2.25.

The town treasurer was authorized to hire $1,525 for six months.

The sum of $25 was appropriated for each road district, for the extermination of the tent caterpillars along the roadsides.

The petition of Mrs. Lee, for remission of taxes, was referred to the assessors.

Councilman Hull was made a committee to have repairs made to the plank walk.

The town clerk was authorized to request certain property holders to abate nuisances.

The bond of J. S. Ellis as town constable was received and approved.

The petition of L. W. Anthony for remission of taxes, recommended by the assessors, was granted.

Councilman Armbrust was made a committee to repair the Bryer avenue sewer.

The following licenses were granted: Junk, W. Adler, S. Howitz; victualers, A. Lodkoy; intelligence office, Grace A. Butler; fruit peddlers, J. H. Ellis, J. E. Watson.

The fire alarm committee asked the sanction of the council as to the location of alarm boxes and a vote was passed authorizing the committee to proceed.

The town clerk was appointed a committee to purchase an adding machine.

J. H. Ellis was appointed constable, to have charge of the public dump with a salary of $60 a year.

The town clerk was appointed a committee to hire a ball field.

M. H. Kilby was re-appointed automobile constable.

Miss S. M. Radcliff, who has been visiting Miss S. C. Clarke, has returned to her home in Maine.

Mrs. T. W. Wright of Philadelphia is at the Griffith cottage on the Dumplings for a short visit.

Mrs. W. O. Milne of Newport and her sister, Mrs. E. P. Tourtellotte of Providence, are guests of Mrs. N. M. Southwick.

C. E. Weeden has rented for A. C. Knowles his cottage known as "Crossways" to Miss Jessie Benedict of New York for the season.

Captain S. Rousseau has put yacht Roma in commission and brought her from Bristol, where she has been laid up, to an anchorage in Newport harbor.

Mrs. G. L. Crawford and her daughter of Philadelphia are at their cottage on the Dumplings for a few days.

Ferryboat Narragansett came off the ways in Newport Sunday and was brought to the ferry company's north slip on the east side of the island, to be put in condition to go on the double summer service.

Mrs. Robinson and Miss Robinson of Washington have arrived for the season.

Freddie Armbrust won the automobile in the Sunshine Cracker contest, having nearly 1,000 votes.

MINOR SCHOOL GAMES.

Potter Defeats Mumford and Coggeshall Forfeits to Coddington.

Two games in the Minor division of the Grammar School Base Ball League were decided Monday afternoon. Potter defeated Mumford, 15 to 10, and Coggeshall forfeited to Coddington when the score was 25 to 2 in the latter's favor. The Major division game between St. Mary's and Coddington was postponed, owing to a misunderstanding regarding the umpire.

In the Potter-Mumford game, played on the Basin lot, the former gained an early lead, scoring two runs each in the first and third innings, and settled matters by making 10 in the fifth and one more in the seventh. Mumford had made but one run when the sixth was started. In this the Potter pitcher was batted hard and seven runs were scored, Arthur Viti making a home run with the bases full. Mumford added two in the seventh and then was five runs behind. The batteries were F. Viti and Sweet for Potter and D. Viti and Piper for Mumford.

The Coddington-Coggeshall game was started on the old Civic League lot. Coggeshall did not have its regular team and with several substitutes made a poor showing. Several pitchers were tried, but Coddington batted them all hard and at the end of the third inning the score was 25 to 2 and Coggeshall decided it was best to forfeit.

A game between the Brownies of this city and St. George's School, on the latter's grounds, resulted in a shut-out for the Brownies, who were unable to hit successfully. Powel, the St. George's second pitcher was in the points and held his opponents to a few scattered hits. St. George's scored 10 runs and the Brownies none. The batteries were Powel and Goodspeed for St. George's and Ney and O'Neil for the Brownies.

THE RESOLUTE MEASURED.

Long Try-Out Sunday Apparently Satisfactory as to Changes.

The Resolute was taken up into the Training Station cove this morning, and moored in still water near the old ship Constellation was measured as to water line and overhang, and then this noon was towed back to her anchorage in Brenton's cove. Measuring her is an indication that she is now considered in trim and on the basis on which she may be expected to appear in the trial races. She had a long try-out Sunday, and apparently this was satisfactory and that there will be no grounds for continuance of the talk about changes to be made in her.

LOCAL BRIEFS.

—Servants have arrived for the Zabriskie cottage for Mr. Eustis.

—Barges Valentine and Balloon are in, with coal for the Pinniger & Manchester Company.

—Mrs. C. McR. Winslow went to New York today to meet the body of her mother, Mrs. Havemeyer, coming from Europe.

—Frederick H. Paine has rented for E. J. Herrick his cottage on Parker avenue and Clay street to J. Loris Melikoff, first secretary of the Russian embassy.

—Mr. George H. Carr, who was recently operated upon at his home, is steadily improving, being able now to sit up and expecting to be at his store next week.

—At last, this morning, the building inspector and the plumbing inspector moved into their office in the City Hall. It looks well. It ought to; they were a long time out.

—Mrs. H. Sherman and her daughter Mollie are visiting her sisters, Lillian Lepow and Mrs. Etta Zarlow, in Brooklyn, and her brother, Mr. H. Seligman, in New York City.

—The spray fountain on the Mall is in operation and men are at work on the bubbler fountain near the band stand. Another indication of the approach of summer is the putting up of the awnings on the City Hall.

—A party from Philadelphia has made an inspection of the filter plant at the Water Works here. The men are in the East, looking at filtration plants. The general reports from Philadelphia indicate that a filtration plant could be used there.

—Truant Officer Theophilus Topham, who was operated on more than two weeks ago, is able to be up and about some, though not yet able to leave his room. He is, however, recuperating as rapidly as was expected.

—There is some question as to just what closing there will be on Saturday, Decoration day. The dry goods stores will be closed all day and some agreement by the butchers and grocers is hoped for, the Board of Trade having a committee out to make such an arrangement if possible. Some of these will be closed part of the day, at least.

—Commodore James's house boat Lanai arrived this afternoon. Monday Senator Aldrich's steam yacht Reclair arrived and sailed, the oil-burning steam yacht Gem arrived and will sail later, and Mr. Whitney's 50-footer Barbara arrived and this morning sailed for the westward. She looked much smaller than the Resolute.

—It is practically impossible to find a man who desires to work and has not a job, but the moving picture men had no trouble in obtaining a sufficient number of actors for their marine show, which has been on now for three days. Today they have a number of apprentices from the Training Station to help. The Caroline is equipped with real "wireless" and everything looks ship-shape when she and the 20th Century leave for the "South Seas," otherwise Mackerel Cove, each morning.

—Alfred Clarke and H. C. Clarke of the Rogers High School Commercial department took an examination today for positions as stenographers and typewriters in the United States civil service. Both, if appointed, expect to go to Washington, where several former Rogers boys are at present. Alfred Clarke is well known as a football player, having been a member of championship teams for the past four years. H. C. Clarke is a member of the commercial class.

A STEP BACKWARD.

Early Closing Movement Said to Have an Enemy Within Its Ranks.

To the Editor of the Daily News:

Newport, like other progressive cities, has given liberal support to the early closing of stores and each year finds the employers of the largest stores more inclined to lessen rather than increase the hours.

Yet, like all humane and forward movements, the early closing must have its enemy, and that enemy within its own ranks, professing interest in the welfare of its help and at the same time taking advantage of the slightest opportunity to get one more hour's work out of them. Instead of calling a spade a spade, by stating that it's a question of dollars, they tell us that the ladies of Newport demand that they keep open—and the Civic League, Charity Organization, Consumers' League and the unions of this city have said verbally and by action that their sympathy and support is with the merchant who considers his help. Why are we asked to step backward and open the evening before Decoration day? If all are closed there is no uneven advantage. If all are open it amounts to the same. Are new-comers to retard or assist?

Fall River.

Newport, R. I., May 25, 1914.

AS TO EARLY CLOSING.

Comments on Consideration Shown Clerks in Dry Goods Stores.

To the Editor of the Daily News:

"Progress" in his communication to the Daily News advocating early closing on Saturdays by the dry goods stores fails to state that the several stores which close at 9:30 p. m. do not open until 9 a. m. "Progress" also omits the fact that, while these stores closed at 9:30 the four preceding nights before Christmas, the one store championed in his communication kept open until 10 o'clock. "Progress" must or should know that the long hours before Christmas are the most tiresome during the whole year, both to clerks and to employers. Hence the query: Were clerks then deserving of less consideration than now, or was "Progress" too busy then to take notice of inconsistency.

Truth.

Newport, May 25, 1914.

MRS. FAIRMAN ROGERS.

Widow of Former Well Known Summer Resident Dies in Philadelphia.

Mrs. Rogers, widow of Fairman Rogers, formerly a well known summer resident of Newport, died of heart disease Sunday at the Aldine Hotel, Philadelphia, where she has lived for 12 years. She was Miss Rebecca Gilpin, member of a well known Delaware family, before her marriage, and was 80 years old.

Mr. Rogers died 14 years ago in Vienna. He was one of the earliest of the summer residents of Newport, coming here in 1875 and building a residence at Ochre Point. This was practically destroyed by fire May 21, 1883, and was re-built, Mr. Rogers occupying it until the early nineties. It was then rented by Mr. and Mrs. John R. Drexel, who in 1895 purchased it and later replaced it with the present Drexel residence.

RETIRED OFFICER DEAD.

Commander Lazarus L. Reamey Had Successful Career in the Navy.

Commander Lazarus L. Reamey, U. S. N. (retired), who commanded the Thetis on the Greeley relief expedition in 1884, died in Washington Monday of a complication of diseases. He was 65 years old and after a career in the navy which began in 1870 was retired June 30, 1900, at his own request.

Born in Hollidaysburg, Pa., Commander Reamey graduated from the Naval Academy at Annapolis with the rank of ensign in 1870. He was attached first to the North Atlantic squadron and later to the Asiatic fleet. In 1878 he was attached to the Constellation and Constitution, sent to the Paris Exposition. During the latter years of his service he was in command of monitor Montauk in the Spanish-American war and was attached to the Navy Department at Washington. His last sea duty was on the Texas, of which he was executive officer.

THE TAXI SKIDDED.

North Window of the Bee Hive Disappears in the Catastrophe.

About 3 o'clock this morning one of Mason's taxicabs rolled along Thames street. Rolled is perhaps not the proper term, for the pavement was slippery and the taxi skidded. The driver drove slowly to prevent the catastrophe which seemed inevitable, but when opposite the Bee Hive it happened. That is why the Bee Hive has no north window today, though it has a place for a north window. The taxi mounted the curb, crossed the sidewalk and the window disappeared. Officer Oxx was an eyewitness and gives testimony in favor of the chauffeur as using due care.

LADIES' HOUSE DRESSES.

Many New Attractive Models.

A splendid assortment of well made dresses of excellent quality materials, in neat pleasing patterns.

The style and fit of these new models for spring and summer wear is far better than many formerly offered at these prices.

Ladies' House Dresses in ten different models, all sizes, 34 to 44, priced 98c.

Many other styles in House Dresses marked $1.49 and $1.98.

DOWNING'S, 191-193 Thames St.

BEECKMAN OFFERS CUP.

Base Ball League to be Organized and Series of Games Played.

Senator R. Livingston Beeckman has offered through Harold Dillon, a silver cup valued at $100, to be given to the winning team in a series of base ball games to be played under the auspices of a city league. There will be a meeting this week of representatives of the Newports, Fort Adams, Naval Training Station, Seaman Gunners and two other teams yet to be organized, when arrangements will be made to form such a league and to play the games for the cup. Four of these teams are already organized and playing good ball, and it is expected that the two others will be able to secure men who will class with these and make a series in which the interest will be maintained to the end of the season.

ON THE POLICE REPORT.

The police report today did not show much bustle and activity. About 12:05 this morning a man picked out a bicycle from in front of a place on Levin street. Apparently he could not ride it, and so he said it was not his and took another. That also was not his. He was pretty drunk, and the police gathered him in on a complaint of using a bicycle other than his own without the owner's consent. This cost his $4.60 this morning. Another man, released only Monday morning, was in again at night; $5.60 is what it cost this time.

LOOK

To Us for

LOW PRICES.

Smoked Shoulders, 7 to 8 lbs,	14c
Spare Ribs, salt	14c
Thin Rib Corned Beef	12c
Hamburg Steak	18c
Small Fowls	22c
Tub Butter	30c

H. F. ROONEY,
251 THAMES ST.

M. A. McCormick,
General Contractor and Builder
137 Bellevue Ave.
Tel. 1138.
House 1561.

John Gillies,
SLATE, TILE AND GRAVEL ROOFER.
The slate that has been tested by time. Estimates furnished on old or new roofs. All work guaranteed.
Office and Yard 352 Spring Street. Opposite Howard Street. (Formerly 13 Webster Street).
Telephone connection.

WATER.
Persons desirous of having water introduced into residences or places of business should make application at the office of the Newport Water Works, 5 and 7 Marlborough street. Office hours from 8 a. m. to 5 p. m.

THE NEW PERFECTION OIL COOK STOVE,

Blue Flame Wick Stove.

No odor, no smoke, no ashes, no dust. Sufficient heat for any kind of cooking; quickly lighted and instantly ready for use; high, medium or low flame, instantly extinguished; saving in time, labor and fuel; no overheated kitchen. One, two and three burner sizes.

WALSH BROTHERS.

AMUSEMENTS, LECTURES, ETC.

BASE BALL.
WELLINGTON PARK.
SUNDAY, MAY 31, 3:00 P. M.
TROJANS vs. OLNEYVILLE

INSTRUCTION.

INSTRUCTION IN DANCING.
MR. & MRS. JOHN DUGAN,
Phone 1295. 51 Farewell St.

Mrs. T. W. Freeborne,
228 SPRING STREET.
TEACHER OF PIANO.
Telephone 1537.

Leather Belts FOR MEN.

STERLING BUCKLES
Without tongues, permitting of adjustment at any point without the necessity of holes in the leather.

$4.50.

BLAINE,
246 THAMES STREET.

BICYCLES, BICYCLES.

Royal Roadster, Monarch $25.00. $35.00
Winchester Motor Bike $40.
Terms $5 down; $2 a week.
Bring in your old wheel and trade it in.
Maher Special Oil Proof Tire $2.75. Try one.

BICYCLE REPAIRING. Telephone 971 and I will send for your wheel.

Tel. 971 **W. A. MAHER,** Open Evenings
13 Farewell St.

OUR DISPLAY
of watches, lockets, chains, rings, brooches, etc., is noticeable for its perfect taste as well as self-evident good quality.

THE JEWELRY
We handle is the kind that continues to give satisfaction no matter how long it is worn. If you desire to give something of permanent value our cases will supply it.

SIMPSON,
32 Franklin St. Phone 2757.

Dr. Wurm's WormPowders FOR DOGS.

The Best Worming Tonic for Puppies.

R. G. BIESEL,
256 THAMES STREET.
Harness and Trunk Repairing.

THE NEWPORT JOURNAL AND WEEKLY NEWS

AMUSEMENTS, LECTURES, ETC.

OPERA HOUSE

WEEK BEGINNING
Monday Night, May 25,
MATINEES TUES., THURS., SAT.

MALLEY-DENISON

STOCK COMPANY
—IN—
The Play of Mystery, Suspense and Surprises.

RAFFLES

THE AMATEUR CRACKSMAN.
A beautiful production of the play in which Kyrle Bellew won his greatest fame.
Matinees—10c., 20c. and 30c.
Nights—10c., 20c., 30c., and 50c.
SEATS NOW ON SALE.
Reserved Seats held until 1 and 7 p. m.
Decoration Day Matinee prices same as Night Prices.
Next week, the musical comedy hit
"ALMA Where Do You Liv

RECITAL and DANCE

Given By
MARGARET L. SPENCER
ASSISTED BY
Mrs. Kathryn Gire-Burkinshaw, Contralto; Mr. Darius Goff, Baritone; Mr. Charles Whalen, Piano; Prof. George Slocum, Accompanist.
MASONIC HALL
Tuesday Evening, May 26, at 8 o'clock.
Newport Mandolin Orchestra
Tickets 50c. at Plummer's.

Newport Yacht Club BALL.

NEWPORT BEACH,
MAY 29.
Music by Knowe's Augmented Orchestra.
DANCING 9 TO 2.
Ticket including Lady and Gentleman $1. Extra Lady 50c.
Tickets on sale—Plummer's—Barney's—Westall's and at the door.

PICTURES REFRAMED

Old Frames Regilded.
Fine Imported Prints.
WISEMAN,
115 BELLEVUE AVENUE.

MOTH PROOF BAGS

Absolutely Air Tight
Will protect your Clothing from Moths and dust, and keep the garments in perfect condition, clean-pressed and ready for use, at a moment's notice.
ALL SIZES.
From 40c to $1.00

A. C. LANDERS & SON,
167 Thames St.

ROGERS PEET

A reputation that is lived up to. Nothing but the best.

Our line of spring suits was never better—35 to 46 chest, $20 to $28 price.

Smooth dark silk mixtures as well as handsome imported homespuns, to say nothing of the many other mixtures woolens and worsteds.

Youths' suits, 32 to 35 chest, patch pockets and soft front—$18.

Just a word about our soft hats—

We've a dozen and a half different blocks to pick from—$2 and $3.

Handsome scarfs just in from Keiser's New York.

JAMES P. TAYLOR,
139 Thames Street.

H. J. Hass,
FLORIST AND GARDENER
Fresh Cut Flowers from my Greenhouses every morning.
Wedding Bouquets and Funeral Designs a specialty.
Flower Store 186 Thames Street. Greenhouses Almy Street.

The King McLeod Co.

To the Public:

The management and employees of this store hereby express their indebtedness and appreciation for the kind consideration and cordial support extended to them in their maintaining the

Nine o'clock Closing Hour Saturday Nights.

To the Consumers' League, The Civic League, Charity Organization and the several Unions we are specially indebted for their interest and assistance in our endeavor to further reduce the working hours.

Store Closed as Usual

Friday Night 6 o'clock

And All Day Saturday, Decoration Day.

BOSTON STORE.

ENGAGEMENT ANNOUNCED.

Prince Oskar of Germany to Marry Countess Von Bassewitz.

POTSDAM, Germany, May 26—The engagement of Prince Oskar fifth son of the German emperor and empress, to Countess von Bassewitz-Levetzow, maid of honor to the empress was announced today. The prince is 26 years old

Lively comment was aroused by the announcement of the engagement, on account of the fact that the marriage will be the first morganatic union which has occurred in the Hohenzollern family since 1853 In that year Prince Albrecht of Prussia, brother of the old Emperor William then King of Prussia married Countess Rosalie von Hohenau

It is assumed that the emperor, who consented to the engagement, will confer a higher rank in the nobility on the young countess, Ina Marie von Bassewitz-Levetzow His Majesty's consent is said doubtless to have been granted owing to the lack of an available German princess and to his aversion to a foreign marriage for his son

The countess was born January 27, 1888 and her father Count Charles von Bassewitz-Levetzow is premier of the Grand Duchy of Mecklenburg-Schwerin

DUE TO HIGH COST OF LIVING

Trolley Men of Connecticut Company Ask Wage Increase.

NEW HAVEN Conn May 26—Demands for a general increase in wages and improvement in working conditions have been made by the trolley men employed upon the lines of the Connecticut Company in this state These demands were laid before General Manager John K Punderford yesterday and will be referred by him to the officials of the company An answer is expected within a few weeks It is understood that the argument of the trolley men for an increase in pay is the high cost of living This is the same reason that was given two years ago when a similar demand was made on the company At that time the matter was settled by arbitration and it is believed that the same course will be followed in the present case

TABLET UNVEILED IN BOSTON

Commemorates International Congress of Chamber of Commerce.

BOSTON May 26—A bronze tablet commemorating the fifth International Congress of the Chamber of Commerce held in Boston in 1912 was unveiled at the Chamber of Commerce today The tablet is the gift of the foreign delegates who attended the congress Fifty four delegates from this country who were to sail today to participate in the sixth congress opening in Paris June 8 arranged to participate in the presentation exercises A further recognition of the part played by members of European chambers in Boston congress was the presentation of a gold medal on behalf of the Italian delegates

LOCAL BRIEFS.

—Mrs J C Mallery arrived Monday evening at her cottage on Kay street for the summer

—Mr James A Eddy is able to be at his place of business after his accident a few days since

—Mr and Mrs Joshua B Rhodes of this city are registered at the Wolcott New York for several days

—Former Mayor John O Hearne who has been nominated for postmaster of Taunton, is well known here

—Mr and Mrs Leonard M Thomas sailed today on the Mauretania for Europe to remain abroad during the summer

—Misses Isaline and Mabel Simpson have returned from a two weeks vacation spent in Philadelphia and Yonkers

—Mr and Mrs Edward C Post have arrived for the season at the Dresser cottage Bellevue court which they have occupied several years

—The Democratic city committee Monday evening organized by the [illegible] of J Frank Albro as chairman and M J McManus as secretary

—Mrs George A Brown and Mr and Mrs Orin M N Brown are occupying the cottage on Bedlow avenue which Mrs Brown recently purchased and extensively improved

—Mr and Mrs A H Olmsted have arrived for the summer and are at [illegible] while their summer residence Wildacre on Ocean avenue is being made ready for occupancy

—Naval tug Uncas has been ordered to convoy submarine G 4 now at the Brooklyn navy yard to Newport and will then proceed to Boston to convoy submarines K 1 and K 2 to New York

—One of the new type of torpedoes which is at the Torpedo Station for a try out to determine its value for adoption in the service when given its first launching last week proceeded at once to sink and lose itself

—As soon as the experimental ship for the torpedo flotilla the Montana has the two additional torpedo tubes installed she is expected to come here for the summer and fall This is the understanding on board the big ship and with her coming it is expected that the flotilla will come also

The present seaman gunners class is not having so much attention as previous classes have had With the experimental barge up the river and a restriction on liberty the men are given only Saturdays and Sundays They now have plenty of time to study, for they do not have much opportunity for pleasure

—The suggestion is heard from the lower part of the city that there is a need for some sort of shelter or shade in King Park The prevailing winds in summer are from the southward and the park is sheltered from receiving these while the sun beats down upon the plat making the heat at times almost unbearable There seems no prospect of sufficient shade from trees for many years hence so the suggestion that a concrete shelter would make an acceptable memorial for that [illegible]

The automobiles are constantly breaking well established rules of the road or at least ignoring them Of late there has been considerable comment upon their disregard for [illegible] the law which provides a penalty for breaking into a procession Some of them nose through a line wherever they can A sample of this was shown this morning when a touring car containing women came out of Whitehall street and [illegible] through a string of carriages on their way to St Columba's cemetery

—The Ourselves Club came to Newport Sunday on the Warwick The steamer is allowed to carry 1500 and if she had had 20 more on she would have had the limit It was quite a party and here was a bunch On the deck was a soldier from the One Hundred and Seventeenth company who took to the sea—went overboard A sailor was near by and he went over too He knew his business and soon had the soldier The big crowd on the boat had a rescue thrown in without charge, and appreciated it.

DEMOCRATS ANXIOUS TO GO HOME.

Congressmen Willing to Delay Measures Which Require Much Time.

Political Fences Need Repairing, But Wilson Can Hold Session All Summer.

(Washington correspondence of the News)

WASHINGTON, May 25—The Democratic majority of the rules committee will not report anything which will mean consumption of time and defer adjournment That is the present intention, but something may happen to make them change their minds For instance, the proposition to put through a bill for rural credits is making many friends and members of the rules committee admit that the rural credits measure is strong enough to call a caucus If another Democratic caucus is called the rural credits scheme may be voted down, and it will be voted down if the President uses his strong arm for that purpose

The Democrats of the House want to go home more than they ever did in their lives To many of them this is a particularly important campaign They are having trouble in securing renominations in the primaries, and then there is the further trouble of securing election next fall They want to defend the actions of the Democratic party and to answer all the complaints made by their opponents

What they really hope for is that the Senate will sidetrack the bills that cause so much discussion They would like to see a gentleman's agreement which would mean that the House can pass the trust bills and the Senate send them to committee to be perfected and then adjourn without final action That is a fine program if they could get the assent of one man

You might think that enough pressure could be brought to bear upon any one individual to get him to consent to an arrangement that is as pleasing to a vast majority of Democrats as this seems to be but that one man happens to be Woodrow Wilson, and he has more power than all the Democrats combined The probabilities are that he will not assent to disregarding the program that he has mapped out even if it causes him a great deal of personal inconvenience and he has to remain in a tent in the White House grounds for the rest of the summer.

No matter how much fun we poke at our diplomacy or how much it may be criticised and some of it ought to be criticised severely we are going to have embassies built in a number of capitals This is going to be done notwithstanding the opposition of such men as Congressman Wingo of Arkansas who protested vigorously against the appropriation of money for two or three embassy buildings when the diplomatic bill passed the House

"You can make the arguments that have been made said Wingo and it will not be many years before they will say that the dignity of this great republic requires that we appropriate money to buy the grape juice which the diplomats drink and the knee breeches which they wear

Comic opera has furnished us a merry war and various extravaganzas have amused people in different theatres but it falls to the lot of the House of Representatives of the American Congress to furnish a pussy footed filibuster Such a charge was made in regard to a bill which now occupies calendar Wednesday and blocks all legislation in the House The charge has been reiterated several times and nobody denies it and so it has gone into the records that a great legislative body is conducting a pussy footed filibuster

It makes Senators and Representatives who live on their salaries and who feel that they cannot afford motor cars and chauffeurs somewhat restless and peeved when they see government officials on moderate salaries whirling through the streets in automobiles Nearly every appropriation bill provides for an automobile for somebody and it has been the experience of legislators that the use of such automobiles is never confined to government service but that they nearly always become joy ride wagons for the particular official who is fortunate enough to have control of the machine

Jim Mann was trying to explain patiently to Congressman Wingo of Arkansas something about the embassy buildings

I am familiar with all that said Wingo I have read the Record

If you have read the Record all these years you were a busy person said Mann

I have wasted a good deal of my time since I was a young man—reading the Congressional Record—I am free to admit that responded Wingo

Arthur W Dunn

TO SELL ART TREASURES.

Morgan Collections in Metropolitan Museum to be Disposed Of.

The art collections of the late J Pierpont Morgan are to be sold and not retained in the Metropolitan Museum in New York as had been hoped The son by his father's will can dispose of them as he wishes and the announcement is made that the greater part of the paintings by old masters the rare tapestries and eighteenth-century furniture will be disposed of by private sale It is thought that the Chinese porcelains early bronzes crystals and similar works which are now in the museum at New York will be presented to the institution as a Morgan collection

The sale will probably be conducted in Europe for two reasons one that business conditions warrant the belief that larger prices could be obtained in that country at the present time, and the other that very wealthy American collectors have never shown much eagerness to buy out of other American collections and this probably would prove especially true of one which has been displayed in an American museum

DECREASE IN PRICE.

Standard Oil Company of New York Reduces Cost of Petroleum

NEW YORK May 26—The Standard Oil Company of New York today announced a reduction of 10 points in the price of refined petroleum for export making refined in tanks [illegible] cents per gallon refined in cases 11 cents, and standard white at New York and Philadelphia 8 50 cents.

THE NAME INADEQUATE.

American Unitarian Association in Session in Boston.

BOSTON, May 26—Bequests amounting to $158,000 during the past year were announced in the annual report of Henry M. Williams, treasurer, submitted at the eighty-ninth annual meeting of the American Unitarian Association today. Donations amounted to $60,013, and the income from investments to $75,000 Among the expenditures the most noteworthy were for the erection of churches at Dayton, Ohio, and Winnipeg, Manitoba

The name 'Unitarian' was characterized as inadequate in the report of the secretary, Rev Lewis C. Wilson

If we are to take advantage of the world-wide opportunity awaiting us the report said, we should have for our practical use, or at least as an alternative a new and more adequate name We hold no attitude of hostility toward any religious body It is our mission to instruct enlighten and harmonize the churches of Christendom but the name we bear often prevents us from carrying out our purpose No one desires to bring about an immediate change in name, but is it not possible to take the first step?'

REV BOUCK WHITE AS BOSS.

Paints Interior of Queen's County Jail, Where He is Prisoner.

NEW YORK May 26—Rev Bouck White in overalls and jumper and carrying a bucket of paint headed a gang of negro prisoners yesterday in Queens county jail where he is serving a six months sentence for disturbing worshippers in Calvary Baptist Church and began painting the interior of the jail When it came to selecting men to do the painting White volunteered to boss the job Last evening he and his gang had done an unusual amount of work

THE ONE PLACE.

[Washington Star]

'Where are you going for the summer?

I don't know said the weary citizen.

Well I can tell you of a place where you'll find no mosquitoes, no noise no inferior food no fatiguing requirements as to dress where the fishing is always good and the temperature ideal—'

'I know,' replied the weary citizen 'There is such a place But I don't feel like starting for heaven yet '

Fill the barrel with the kind that used to be on top.

PYROX

The best Insecticide and Fungicide Spray for Fruit, Potatoes and Vegetables.

PERCY T. BAILEY,

Telephone. Melville, R. I.

"Meet Me at Barney's"

IT'S TIME TO BUY THAT VICTROLA

You needn't wait until you have the full amount. You can pay for it while you are playing it We have a Victrola to suit every purse.

VICTOR VICTROLA	IV	$15 00
" "	VI	$25 00
" "	VIII	$40 00
" "	IX	$50 00
" "	X	$75 00
" "	XI	$100 00
" "	XIV	$150 00
" "	XVI	$200 00

With our easy payment plan, you can get a Victrola today. Come in and hear one.

Barney's Music Store.

140 Thames Street.

TAXI SERVICE CENTRAL GARAGE
Phone 100. 28-34 Church St.

OLD CITY HALL SHOP

You will notice that in our heading of this ad. we have omitted the word NOVELTY. This is done because for the last two or three years we have been gradually adding to our staple lines of goods to such an extent that while we still carry Novelties, the useful HOUSEHOLD NECESSITIES have become the feature of this store. An inspection of our goods will convince you that in no other store in Newport can you find such a large variety and complete lines of staple at the right prices as you can at the OLD CITY HALL SHOP.

Porch Shades	Aluminum Ware	Go-Carts
Screen Doors	Enamel Ware	Sulkies
Screen Wire	Galvanized Ware	Trunks
Garden Tools	Cutlery	Suit Cases
Gas Ranges	Carving Knives	Ice Cream Freezers
Gas Plates	Rogers Silver Ware	Brushes of all Kinds
Oil Stoves	Bath Room Fixtures	Enamel Paints
Mantles	Nickle Tea Kettles	Sapolin
Regrigerators	Colorite	Electric Flatirons
	Base Ball Supplies	

With each purchase of $1.00 or over we will give free one 50c. all bristle clothes brush.

Phone 665. DANIEL E. SULLIVAN.

DECORATION DAY PLANTS.

Handsome lot of Potted Plants in full bloom for Decoration Day, such as Geraniums, Vineas, Coleus and Heliotrope.

Orders delivered to Cemetery any time before Friday evening.

Store closed all day Decoration Day.

Wm. B. Scott & Co.,

8 and 10 BROADWAY.

Telephone 1046.

NEW STYLES MAKE HAIR BLEMISHES EMBARRASSING

Society Women Now Remove Superfluous Hair, Since An Absolutely Safe Way Has Been Discovered.

Again Paris has decreed the open neck and short sleeve dresses, and the fashion is highly embarrassing to women afflicted with unsightly hair growths on neck and arms They find it humiliating to appear in public at balls receptions and all social affairs —until they learn about El Rado This liquid hair remover is absolutely infallible in its effect and is positively harmless This is proved conclusively by the fact that many physicians use the ingredients in El Rado for exactly the same purpose hair removing

El Rado acts instantly A few drops in a simple application and the coarsest hair vanishes in a few moments leaving the skin smooth and velvety even whiter than before As an aid to good looks El Rado has no equal Is there a beauty preparation in the world that can improve one's appearance more than the successful removal of an unsightly hair growth?

The majority of women are troubled with superfluous hair in some form or other Because most women you see have no unsightly growths now does not mean that they *had* none The removal of embarrassing hair is becoming more general every day You need have no more hesitancy hereafter in calling for El Rado than in asking for a face cream It is a standard toilet article, used now by thousands of women in all walks of life —notably among actresses Trust the actress for discriminating judgment in the use of her toilet preparations Her profession demands it.

Get a 50c or $1 00 size bottle to-day Try it on your arm Prove for yourself it will do everything claimed your money back if you are not entirely pleased If inconvenient to call at your druggist's it will be all right to order direct from the Pilgrim Mfg Co New York. Valuable information sent on request.

In this city El-Rado is sold and recommended by Downing Bros, Wm Leys Dry Goods Co The Bee Hive The King McLeod Co Kalkman's Pharmacy, Inc

Our Folks Use A Glenwood

You would if you knew about it

Gas Range

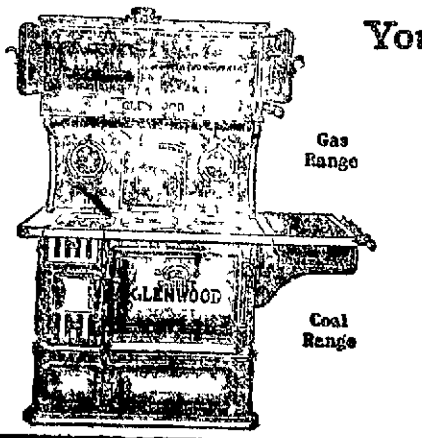

Coal Range

The Range that "Makes Cooking Easy"

A Glenwood Coal or Gas Range for cooking, and a Glenwood Parlor Stove Furnace or Boiler for heating means solid comfort and less fuel.

Walsh Bros., Newport

HOTELS AND RESTAURANTS. HOTELS AND RESTAURANTS.

STEAM HEATED—ELECTRIC LIGHTED

STONE BRIDGE HOTEL.

We solicit to parties and banquets and will continue to serve as usual our famous Chicken and Broiled Live Lobsters.

JOHN McCARTHY, PROP

HOTEL AQUIDNECK.

Open all year around under new management.

A. ANTHONY and WM. H. BERGHMAN, Proprietors.

STOP AT THE **HOTEL NEW RICHMOND**

17th and H Streets (near White House) Washington, D. C.

J. V. JORDAN, Prop.

Clifton House,

115 Bellevue Avenue.

AMERICAN AND EUROPEAN PLAN.

Tel. 9806.

C. O. BERGHMAN, Prop.

OCEAN STEAMSHIPS

ANCHOR LINE

Royal Mail Twin-Screw Steamships "Cameronia," "California," "Caledonia" and "Columbia."

Sailing from New York every Saturday

GLASGOW Via Moville LONDONDERRY

FIRST CABIN, $70 AND $75
SECOND CABIN, $50 AND UPWARD.
THIRD CLASS, $32.50

For Book of Tours Rates etc, apply to HENDERSON BROTHERS, Gen'l Agents 21 State St New York, or J. I Greene, 272 Thames St, Newport.

ECZEMA ALMOST COVERED BODY

Commenced with Little Pimples, Itched and Burned So Scratched and Made Sores. Cross and Fretful. Could Not Sleep. Cuticura Soap and Ointment Cured.

7 Hartwell St, Southbridge Mass —"Our son commenced with little pimples all over his body They said it was eczema

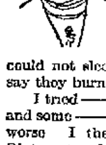

The pimples looked like small insect bites and almost covered his body They came to a head from which water would run They itched and burned so badly that my son scratched them and made sores His clothing irritated the eczema and he was cross and fretful He could not sleep nights and would cry and say they burned and itched all the time

I tried ——— but it did not relieve him, and some ——— but it seemed to make him worse I then used Cuticura Soap and Ointment and the first night I used them he seemed to be so relieved he slept a little I first washed the affected parts with Cuticura Soap and then applied Cuticura Ointment twice daily At the end of the first week he was much better and at the end of the second week he was completely cured Every mark was gone (Signed) Mrs W B Potter, Nov. 12, 1912

For treating poor complexions red rough hands and dry, thin and falling hair Cuticura Soap and Cuticura Ointment have been the world's favorites for more than a generation A single set is often sufficient Sold everywhere Liberal sample of each mailed free with 32-p Skin Book Address post-card Cuticura Dept T Boston

Men who shave and shampoo with Cuticura Soap will find it best for skin and scalp.

We have on hand an exceptionally fine stock of

Franklin and Indian Red Ash COALS.

Both stove and chestnut sizes. Try them and be convinced of their superiority.

PINNIGER & MANCHESTER CO,

341 THAMES STREET.

Telephone 144.

68-70 SPRING STREET

THE NEWPORT JOURNAL AND WEEKLY NEWS. Is especially adapted for mailing ..

TRAVELLERS' DIRECTORY

THE NEW ENGLAND STEAMSHIP CO

TO NEW YORK

Fall River Line,

STEAMERS COMMONWEALTH and PRISCILLA

Lv. Long Wharf, Newport, daily at 9:20 P. M., due New York 7:00 A. M. Meal service a la carte.

Wickford Line,

STEAMER BLOCK ISLAND

Lv. NEWPORT, LONG WHARF, (Week Days Only.)

Lv Newport (L'g wh)	Due New York (G C Ter.)	Lv New York (G C Ter)	Due Newport L'g wh
10 00 a. m	4 09 p m	12.00 n t	7 20 a m
1 05 p m	7 09 p m.	4 45 a m	12 30 noon
4 05 p m	10 20 p m	10 02 a m	3 55 p m
7:15 p m	*d7 p m	1 02 p. m	6 45 p m

*Except Mondays
d New London (Norwich Line)

Tickets, etc, at City ticket office, 32 Thames St. and at Wharf office, C G Gardner, Agent Newport, R I

JAMESTOWN & NEWPORT FERRY CO

FOOT OF MILL STREET.

In Effect Nov. 1, 1913.

Subject to Change Without Notice. Connecting with Sea View R. R. to Narragansett Pier, Wakefield, Wickford East Greenwich, Rocky Point and Providence.

Leave Newport for Jamestown and Saunderstown ac 6 30, fa 7 30, a 8 50 (mail), 9 50, a 10:50 (mail), a11 50 a m, 12 50, a1 50, a2 50 (mail), a4 10, ab5 10 (mail), 6 10, c7 30, d9 10, d11.00 p m

Leave Jamestown for Newport at 6 00, 7 00, 8 20 (mail), 9 20, 10 20, 11 20 a m 12 20 (mail), 1 20, 2 20 (mail), 3 40 4 40, 5 40 (mail), c7 00, d8 20, d10 00 p m

a Connects for Saunderstown
b Last trip to Saunderstown
c Omitted Sunday
d Saturday nights only.
f Sunday only.

Leave West Jamestown for Saunderstown c7:10, f8 10, 9 20, 11 20 a m 12 20, 2.20, 3 20, 4.50, 5.50 p m.

Leave Saunderstown for West Jamestown c7 40, f8 40, 9 40, 11 40 a m 12 40, 2.40, 3 40, e5 10, 6 20 p. m

e Last trip through to Newport Sunday

N Y, N H H. R. R. Office on Jamestown Wharf. Close at 7 P. M. Telephone 7097 Tickets and Staterooms to all points.

WILLIAM B GILL, General Manager

SHORT LINE —TO— PROVIDENCE

—VIA— NEWPORT & PROVIDENCE RAILWAY

Ferry Boat Bristol now in commission between Bristol Ferry and Bristol.

This opens the short route for automobilists between Newport and Providence.

S. W. TOWLE. Superintendent

Prov., Fall River & Newport S. B. Co.

Str leaves Newport for PROVIDENCE Week Days 8 30 a. m, returning leaves Providence 4 P M Conanicut and Prudence Saturdays only

H. B WINDSOR Supt.

Steamer **New Shoreham**

Long Wharf

Leave for Block Island 11:15 a. m. leave for Providence 5:30 p. m. Daily. Tel. 2754.

THE MUENCHINGER-KING HOTEL

BELLEVUE AVENUE.

Newport Transfer Express Co.

Baggage and Freight.

Main Office. 320 Thames Street

The only Express Company checking baggage from residence to destination Consignments of freight solicited. Information in regard to baggage or freight cheerfully given.

Tel 371, 739, 1051 Call Us Up FRANK J. HUGHES General Manager

Branch offices. Stable. Marsh street

NEW INSURANCE EXCHANGE LAWS.

HAVE YOU RECEIVED YOUR SECOND NOTICE?

If so notify us and we will call on you immediately.

LINCOLN HAMMETT,

Birckhead Place. Tel. 344

ENGAGEMENT ANNOUNCED.

Prince Oskar of Germany to Marry Countess Von Bassewitz.

POTSDAM, Germany, May 26.—The engagement of Prince Oskar, fifth son of the German emperor and empress, to Countess von Bassewitz-Levetzow, maid of honor to the empress, was announced today. The prince is 26 years old.

Lively comment was aroused by the announcement of the engagement, on account of the fact that the marriage will be the first morganatic union which has occurred in the Hohenzollern family since 1853. In that year Prince Albrecht of Prussia, brother of the old Emperor William, then King of Prussia, married Countess Rosalie von Hohenau.

It is assumed that the emperor, who consented to the engagement, will confer a higher rank in the nobility on the young countess, Ina Marie von Bassewitz-Levetzow. His Majesty's consent is said doubtless to have been granted owing to the lack of an available German princess and to his aversion to a foreign marriage for his son.

The countess was born January 27, 1888 and her father, Count Charles von Bassewitz-Levetzow, is premier of the Grand Duchy of Mecklenburg-Schwerin.

DUE TO HIGH COST OF LIVING.

Trolley Men of Connecticut Company Ask Wage Increase.

NEW HAVEN, Conn., May 26.—Demands for a general increase in wages and improvement in working conditions have been made by the trolley men employed upon the lines of the Connecticut Company in this state. These demands were laid before General Manager John K. Punderford yesterday, and will be referred by him to the officials of the company. An answer is expected within a few weeks. It is understood that the argument of the trolley men for an increase in pay is the "high cost of living." This is the same reason that was given two years ago when a similar demand was made on the company. At that time the matter was settled by arbitration and it is believed that the same course will be followed in the present case.

TABLET UNVEILED IN BOSTON.

Commemorates International Congress of Chamber of Commerce.

BOSTON, May 26.—A bronze tablet commemorating the fifth International Congress of the Chamber of Commerce, held in Boston in 1912 was unveiled at the Chamber of Commerce today. The tablet is the gift of the foreign delegates who attended the congress. Fifty-four delegates from this country, who were to sail today to participate in the sixth congress opening in Paris June 8, arranged to participate in the presentation exercises. A further recognition of the part played by members of European chambers in Boston congress was the presentation of a gold medal on behalf of the Italian delegates.

LOCAL BRIEFS.

—Mrs. J. C. Mallery arrived Monday evening at her cottage on Kay street, for the summer.

—Mr. Jamis A. Eddy is able to be at his place of business, after his accident a few days since.

—Mr. and Mrs. Joshua B. Rhodes of this city are registered at the Wolcott, New York for several days.

—Former Mayor John O'Hearne, who has been nominated for postmaster of Taunton, is well known here.

—M. and Mrs. Leonard M. Thomas sailed today on the Mauretania for Europe, to remain abroad during the summer.

—Misses Isaline and Mabel Simpson have returned from a two weeks' vacation, spent in Philadelphia and Yonkers.

—Mr. and Mrs. Edward C. Post have arrived for the season at the Dresser cottage, Bellevue court, which they have occupied several years.

—The Democratic city committee Monday evening organized by the election of J. Frank Albro as chairman and M. J. McManus as secretary.

—Mrs. George A. Brown and Mr. and Mrs. Orin M. N. Brown are occupying the cottage on Bellow avenue which Mrs. Brown recently purchased and extensively improved.

—Mr. and Mrs. A. H. Olmsted have arrived for the summer and are at Bateman's while their summer residence, "Wildacre," on Ocean avenue, is being made ready for occupancy.

—Naval tug Uncas has been ordered to convoy submarine G-4, now at the Brooklyn navy yard, to Newport, and will then proceed to Boston to convoy submarines K-1 and K-2 to New York.

—One of the new type of torpedoes which is at the Torpedo Station for a try-out to determine its value for adoption in the service when given its first launching last week proceeded at once to sink and lose itself.

—As soon as the experimental ship for the torpedo flotilla, the Montana, has the two additional torpedo tubes installed she is expected to come here for the summer and fall. This is the understanding on board the big ship and with her coming it is expected that the flotilla will come also.

—The present seaman gunners' class is not having so much freedom as previous classes have had. With the experimental barge up the river and a restriction on liberty, the men are ashore only Saturdays and Sundays. They now have plenty of time to study, if they do not have much opportunity for pleasure.

—The suggestion is heard from the lower part of the city that there is a need for some sort of shelter or shade at King Park. The prevailing winds in summer are from the southward and the park is sheltered from receiving these, while the sun beats down upon the plat, making the heat at times almost unbearable. There seems no prospect of sufficient shade from trees for many years, hence the suggestion that a concrete shelter would make an acceptable memorial for that location.

—The automobiles are constantly changing well established rules of the road, or at least ignoring them. Of late there has been considerable comment upon their disregard for funerals and the law which provides a penalty for breaking into a procession. Some of them nose through a line wherever they can. A sample of this was shown this morning when a touring car containing women came out of Whitehall street, and drove through a string of carriages on their way to St. Columba's cemetery.

—The Ourselves Club came to Newport Sunday on the Warwick. The steamer is allowed to carry 1,800, and if she had had 30 more on she would have had the limit. It was quite a party and there was a band. On the dock was a soldier from the One Hundred and Seventeenth company who took to the sea—went overboard. A sailor was near by, and he went over too. He knew his business and soon had the soldier. The big crowd on the boat had a rescue thrown in without charge, and appreciated it.

DEMOCRATS ANXIOUS TO GO HOME.

Congressmen Willing to Delay Measures Which Require Much Time.

Political Fences Need Repairing, But Wilson Can Hold Session All Summer.

(Washington correspondence of the News.)

WASHINGTON, May 25.—The Democratic majority of the rules committee will not report anything which will mean consumption of time and defer adjournment. That is the present intention, but something may happen to make them change their minds. For instance, the proposition to put through a bill for rural credits is making many friends and members of the rules committee admit that the rural credits measure is strong enough to call a caucus. If another Democratic caucus is called the rural credits scheme may be voted down, and it will be voted down if the President uses his strong arm for that purpose.

The Democrats of the House want to go home more than they ever did in their lives. To many of them this is a particularly important campaign. They are having trouble in securing renominations in the primaries, and then there is the further trouble of securing election next fall. They want to defend the actions of the Democratic party and to answer all the complaints made by their opponents.

What they really hope for is that the Senate will sidetrack the bills that cause so much discussion. They would like to see a "gentlemen's agreement," which would mean that the House can pass the trust bills and the Senate send them to committee to be perfected and then adjourn without final action. That is a fine program if they could get the assent of one man.

You might think that enough pressure could be brought to bear upon any one individual to get him to consent to an arrangement that is as pleasing to a vast majority of Democrats as this seems to be, but that one man happens to be Woodrow Wilson, and he has more power than all the Democrats combined. The probabilities are that he will not assent to disregarding the program that he has mapped out, even if it causes him a great deal of personal inconvenience and he has to remain in a tent in the White House grounds for the rest of the summer.

No matter how much fun we poke at our diplomacy or how much it may be criticised and some of it ought to be criticised severely, we are going to have embassies built in a number of capitals. This is going to be done notwithstanding the opposition of such men as Congressman Wingo of Arkansas, who protested vigorously against the appropriation of money for two or three embassy buildings when the diplomatic bill passed the House.

"You can make the arguments that have been made," said Wingo, "and it will not be many years before they will say that the dignity of this great republic requires that we appropriate money to buy the grape juice which the diplomats drink and the knee breeches which they wear."

Comic opera has furnished us "merry war," and various extravaganzas have amused people in different theatres, but it falls to the lot of the House of Representatives of the American Congress to furnish a "pussy footed filibuster." Such a change was made in regard to a bill which now occupies calendar Wednesday and blocks all legislation in the House. The charge has been reiterated several times, and nobody denies it, and so it has gone into the records that a great legislative body is conducting a "pussy footed filibuster."

It makes Senators and Representatives, who live on their salaries and who feel that they cannot afford motorcars and chauffeurs, somewhat restless and peeved when they see government officials on moderate salaries whirling through the streets in automobiles. Nearly every appropriation bill provides for an automobile for somebody, and it has been the experience of legislators that the use of such automobiles is never confined to government service, but that they nearly always become "joy ride wagons" for the particular official who is fortunate enough to have control of the machine.

Jim Mann was trying to explain patiently to Congressman Wingo of Arkansas something about the embassy buildings.

"I am familiar with all that" said Wingo. "I have read the Record."

"If you have read the Record all these years you were a busy person," said Mann.

"I have wasted a good deal of my time since I was a young man—reading the Congressional Record—I am free to admit that," responded Wingo.

Arthur W. Dunn.

TO SELL ART TREASURES.

Morgan Collections in Metropolitan Museum to be Disposed Of.

The art collections of the late J. Pierpont Morgan are to be sold and not retained in the Metropolitan Museum in New York, as had been hoped. The son, by his father's will, can dispose of them as he wishes and the announcement is made that the greater part of the paintings by old masters, the rare tapestries and eighteenth-century furniture will be disposed of by private sale. It is thought that the Chinese porcelains, early bronzes, crystals and similar works, which are now in the museum at New York, will be presented to the institution as a Morgan collection.

The sale will probably be conducted in Europe, for two reasons, one that business conditions warrant the belief that larger prices could be obtained in that country at the present time, and the other, that very wealthy American collectors have never shown much eagerness to buy out of other American collections, and this probably would prove especially true of one which has been displayed in an American museum.

DECREASE IN PRICE.

Standard Oil Company of New York Reduces Cost of Petroleum.

NEW YORK, May 26.—The Standard Oil Company of New York today announced a reduction of 10 points in the price of refined petroleum for export, making refined in tanks five cents per gallon, refined in cases 11 cents, and standard white at New York and Philadelphia 8.50 cents.

THE NAME INADEQUATE.

American Unitarian Association in Session in Boston.

BOSTON, May 26.—Bequests amounting to $158,000 during the past year were announced in the annual report of Henry M. Williams, treasurer, submitted at the eighty-ninth annual meeting of the American Unitarian Association today. Donations amounted to $60,018, and the income from investments to $55,000. Among the expenditures the most noteworthy were for the erection of churches at Dayton, Ohio, and Winnipeg, Manitoba.

The name "Unitarian" was characterized as inadequate in the report of the secretary, Rev. Lewis C. Wilson.

"If we are to take advantage of the world-wide opportunity awaiting us," the report said, "we should have for our practical use, or at least as an alternative, a new and more adequate name. We hold no attitude of hostility toward any religious body. It is our mission to instruct, enlighten and harmonize the churches of Christendom, but the name we bear often prevents us from carrying out our purpose. No one desires to bring about an immediate change in name, but is it not possible to take the first step?"

REV. BOUCK WHITE AS BOSS.

Paints Interior of Queen's County Jail, Where He Is Prisoner.

NEW YORK, May 25.—Rev. Bouck White, in overalls and jumper, and carrying a bucket of paint, headed a gang of negro prisoners yesterday in Queens county jail, where he is serving a six months' sentence for disturbing worshippers in Calvary Baptist Church, and began painting the interior of the jail. When it came to selecting men to do the painting, White volunteered to boss the job. Last evening he and his gang had done an unusual amount of work.

THE ONE PLACE.

[Washington Star.]

"Where are you going for the summer?"

"I don't know," said the weary citizen.

"Well, I can tell you of a place where you'll find no mosquitoes, no noise, no inferior food, no fatiguing requirements as to dress; where the fishing is always good and the temperature ideal—"

"I know," replied the weary citizen. "There is such a place. But I don't feel like starting for heaven yet."

Fill the barrel with the kind that used to be on top.

PYROX

The best Insecticide and Fungicide Spray for Fruit, Potatoes and Vegetables.

PERCY T. BAILEY,
Telephone. Melville, R. I.

"Meet Me at Barney's"

IT'S TIME TO BUY THAT VICTROLA

You needn't wait until you have the full amount. You can pay for it while you are playing it. We have a Victrola to suit every purse.

VICTOR VICTROLA	IV	$15.00
" "	VI	$25.00
" "	VIII	$40.00
" "	IX	$50.00
" "	X	$75.00
" "	XI	$100.00
" "	XIV	$150.00
" "	XVI	$200.00

With our easy payment plan, you can get a Victrola today. Come in and hear one.

Barney's Music Store.
140 Thames Street.

TAXI SERVICE CENTRAL GARAGE.
Phone 100. 26-34 Church St.

OLD CITY HALL SHOP

You will notice that in our heading of this ad. we have omitted the word NOVELTY. This is done because for the last two or three years we have been gradually adding to our staple lines of goods to such an extent that while we still carry Novelties, the useful HOUSEHOLD NECESSITIES have become the feature of this store. An inspection of our goods will convince you that in no other store in Newport can you find such a large variety and complete lines of staple at the right prices as you can at the OLD CITY HALL SHOP.

Porch Shades	Aluminum Ware	Go-Carts
Screen Doors	Enamel Ware	Sulkies
Screen Wire	Galvanized Ware	Trunks
Garden Tools	Cutlery	Suit Cases
Gas Ranges	Carving Knives	Ice Cream Freezers
Gas Plates	Rogers Silver Ware	Brushes of all Kinds
Oil Stoves	Bath Room Fixtures	Enamel Paints
Mantles	Nickle Tea Kettles	Sapolio
Regrigerators	Colorite	Electric Flatirons
	Base Ball Supplies	

With each purchase of $1.00 or over we will give free one 50c. all bristle clothes brush.

Phone 665. DANIEL E. SULLIVAN.

DECORATION DAY PLANTS.

Handsome lot of Potted Plants in full bloom for Decoration Day, such as Geraniums, Vincas, Coleus and Heliotrope.

Orders delivered to Cemetery any time before Friday evening.

Store closed all day Decoration Day.

Wm. B. Scott & Co.,
8 and 10 BROADWAY.
Telephone 1046.

NEW STYLES MAKE HAIR BLEMISHES EMBARRASSING

Society Women Now Remove Superfluous Hair, Since An Absolutely Safe Way Has Been Discovered.

Again Paris has decreed the open neck and short sleeve dresses, and the fashion is highly embarrassing to women afflicted with unsightly hair growths on neck and arms. They find it humiliating to appear in public at balls, receptions and all social affairs,—until they learn about El Rado. This liquid hair remover is absolutely infallible in its effect, and is positively harmless. This is proved conclusively by the fact that many physicians use the ingredients in El Rado for exactly the same purpose, hair removing.

El Rado acts instantly. A few drops, a simple application, and the coarsest hair vanishes in a few moments, leaving the skin smooth and velvety, even whiter than before. As an aid to good looks El Rado has no equal. Is there a beauty preparation in the world that can improve one's appearance more than the successful removal of an unsightly hair growth?

The majority of women are troubled with superfluous hair in some form or other. Because most women you see have no unsightly growths now, does not mean that they did not. The removal of embarrassing hair is becoming more general every day. You need have no more hesitancy therefore, in calling for El Rado than in asking for a face cream. It is a standard toilet article used now by thousands of women in all walks of life,—notably among actresses. Trust the actress for discriminating judgment in the use of her toilet preparations. Her profession demands it.

Get a 50c. or $1.00 size bottle to-day. Try it on your arm. Prove for yourself it will do everything claimed, your money back if you are not entirely pleased. If inconvenient to call at your druggist's it will be all right to order direct from the Pilgrim Mfg. Co., New York. Valuable information sent on request.

In this city El-Rado is sold and recommended by: Downing Bros.; Wm. Leys Dry Goods Co.; The Bee Hive; The King McLeod Co. Kalkman's Pharmacy, Inc.

HOTELS AND RESTAURANTS. HOTELS AND RESTAURANTS.

STEAM HEATED—ELECTRIC LIGHTED
STONE BRIDGE HOTEL.
We solicit to parties and banquets and will continue to serve as usual our famous Chicken and Broiled Live Lobsters.
JOHN McCARTHY, PROP.

HOTEL AQUIDNECK.
Open all year around under new management.
A. ANTHONY and WM. H. BERGHMAN, Proprietors.

STOP AT THE HOTEL NEW RICHMOND
17th and H Streets (near White House) Washington, D. C.
J. V. JORDAN, Prop.

Clifton House,
115 Bellevue Avenue.
AMERICAN AND EUROPEAN PLAN.
Tel. 9806.
C. O. BERGHMAN, Prop.

OCEAN STEAMSHIPS.

ANCHOR LINE
Royal Mail Twin-Screw Steamships "Cameronia," "California," "Caledonia" and "Columbia."
Sailing from New York every Saturday
GLASGOW Via Moville LONDONDERRY
FIRST CABIN, $70 AND $75
SECOND CABIN, $50 AND UPWARD.
THIRD CLASS, $32.50
For Book of Tours, Rates, etc., apply to HENDERSON BROTHERS, Gen'l Agents, 21 State St., New York, or J. I. Greene, 272 Thames St., Newport.

ECZEMA ALMOST COVERED BODY

Commenced with Little Pimples, Itched and Burned So Scratched and Made Sores. Cross and Fretful. Could Not Sleep. Cuticura Soap and Ointment Cured.

7 Hartwell St., Southbridge, Mass. — "Our son commenced with little pimples all over his body. They said it was eczema. The pimples looked like small insect bites and almost covered his body. They came to a head from which water would run. They itched and burned so badly that my son scratched them and made sores. His clothing irritated the eczema and he was cross and fretful. He could not sleep nights and would cry and say they burned and itched all the time.

"I tried —— but it did not relieve him, and some —— but it seemed to make him worse. I then used Cuticura Soap and Ointment and the first night I used them he seemed to be so relieved he slept a little. I first washed the affected parts with Cuticura Soap and then applied Cuticura Ointment twice daily. At the end of the first week he was much better and at the end of the second week he was completely cured. Every mark was gone." (Signed) Mrs. W. B. Potter, Nov. 12, 1912.

For treating poor complexions, red, rough hands, and dry, thin and falling hair, Cuticura Soap and Cuticura Ointment have been the world's favorites for more than a generation. A single set is often sufficient. Sold everywhere. Liberal sample of each mailed free, with 32-p. Skin Book. Address postcard "Cuticura, Dept. T, Boston."

Men who shave and shampoo with Cuticura Soap will find it best for skin and scalp.

We have on hand an exceptionally fine stock of
Franklin and Indian Red Ash COALS.
Both stove and chestnut sizes.
Try them and be convinced of their superiority.

PINNIGER & MANCHESTER CO.
361 THAMES STREET.
Telephone 144.
69-70 SPRING STREET.

THE NEWPORT JOURNAL AND WEEKLY NEWS,
is especially adapted for mailing.

TRAVELLERS' DIRECTORY.

THE NEW ENGLAND STEAMSHIP CO.
TO NEW YORK
Fall River Line.
STEAMERS
COMMONWEALTH and PRISCILLA.
Lv. Long Wharf, Newport, daily at 9:20 P. M., due New York 7:00 A. M.
Meal service a la carte.

Wickford Line.
STEAMER BLOCK ISLAND
Lv. NEWPORT, LONG WHARF, (Week Days Only.)

Lv Newport (L'g wh)	Due New York (G.C.Ter.)	Lv New York (G.C.Ter.)	Due Newport (L'g wh)
10:00 a. m.	4:00 p. m.	12:00 n't	7:20 a. m.
1:05 p. m.	7:00 p. m.	4:45 a.m.	12:50 noon
4:05 p.m.	11:20 p.m.	10:00 a.m.	3:55 p.m.
7:15 p.m.	*d7 p.m.	1:02 p. m.	6:45 p. m.

*Except Mondays.
d New London (Norwich Line).

Tickets, etc., at City ticket office, 120 Thames St. and at Wharf office, C. O. Gardner, Agent, Newport, R. I.

JAMESTOWN & NEWPORT FERRY CO.
FOOT OF MILL STREET.
In Effect Nov. 1, 1913.
Subject to Change Without Notice.
Connecting with Sea View R. R. to Narragansett Pier, Wakefield, Wickford, East Greenwich, Rocky Point and Providence.

Leave Newport for Jamestown and Saunderstown at: 6:30, a 7:20, a 8:00 (mail), 9:50, a 10:50 (mail), a11:50 a. m. 12:50, a1:50, a2:50 (mail), a4:10, ab5:10 (mail), 6:10, c7:30, d8:10, d11:00 p. m.

Leave Jamestown for Newport at: 7:00, 8:20 (mail), 9:20, 10:30, 11:30 a. m. 12:20 (mail), 1:20, 2:20, 3:20 (mail), 4:40, 5:40 (mail), c7:00, d8:20, d10:00 p.m.

a Connects for Saunderstown.
b Last trip to Saunderstown.
c Omitted Sunday.
d Saturday nights only.
f Sunday only.

Leave West Jamestown for Saunderstown e7:10, f8:10, 9:20, 11:20 a. m. 12:20, 2:20, 3:20, 4:50, 5:50 p. m.

Leave Saunderstown for West Jamestown e7:40, f8:40, 9:40, 11:40 a. m., 12:40, 2:40, 3:40, e5:10, 6:20 p. m.

e Last trip through to Newport Sunday.

N. Y. N. H. & H. R. R. Office on Jamestown Wharf, Close at 7 P. M. Telephone 7097. Tickets and Staterooms to all points.

WILLIAM B. GILL, General Manager.

SHORT LINE —TO— PROVIDENCE —VIA— NEWPORT & PROVIDENCE RAILWAY

Ferry Boat Bristol now in commission between Bristol Ferry and Bristol.

This opens the short route for automobilists between Newport and Providence.

S. W. TOWLE, Superintendent.

Prov., Fall River & Newport S. B. Co.
Str. leaves Newport for PROVIDENCE Week Days 8:30 a. m., returning leaves Providence 4 P. M. Connecticut and Prudence Saturdays only.
H. E. WINDSOR Supt.

Steamer New Shoreham
Long Wharf.
Leave for Block Island 11:15 a. m. leave for Providence 5:30 p. m.
Daily. Tel. 2764.

THE MUENCHINGER-KING HOTEL
BELLEVUE AVENUE.

Newport Transfer Express Co.
Baggage and Freight.
Main Office, 320 Thames Street.
The only Express Company checking baggage from residence to destination. Consignments of freight solicited. Information in regard to baggage or freight cheerfully given.
Tel. 371 Call Us Up
739 FRANK J. HUGHES
1051 General Manager
Branch offices. Stable. Marsh street.

NEW INSURANCE EXCHANGE LAWS.
HAVE YOU RECEIVED YOUR SECOND NOTICE?
If so notify us and we will call on you immediately.

LINCOLN HAMMETT,
Birchhead Place. Tel. 341

Our Folks Use A Glenwood

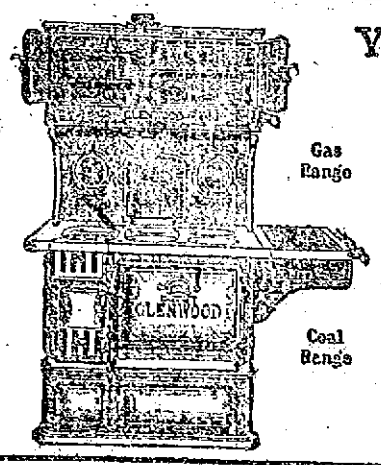

Gas Range
Coal Range

You would if you knew about it

The Range that "Makes Cooking Easy"

A Glenwood Coal or Gas Range for cooking, and a Glenwood Parlor Stove, Furnace or Boiler for heating means solid comfort and less fuel.

Walsh Bros., Newport

Call 17 or 9908. An Operator Will Give You Attention and in a Little While Your Advertisement will be in the Hands of Thousands of Readers.

SITUATIONS WANTED.

Advertisements of 25 words under this head if set close are inserted once for 25 cents, and 10 cents for each time thereafter, on one order.

WANTED—Position as chauffeur with reliable party. Can do repairing. References. Address Box 491, Fall River, Mass.

WANTED—A place by a young girl as chambermaid or waitress. Can give best city references. Address Box 41, Daily News Office.

WANTED—Position by a young lady as stenographer, typist or bookkeeper, or general office work. Any offer considered. Experienced. Address Box 29, Daily News Office.

FIRST-CLASS COOK wishes position, trustworthy, capable of managing entire kitchen if necessary. Please call or write to Mrs. McMahon, Employment office, John street.

WANTED—By American woman situation as housekeeper for one or two adults. Good references. Address Box 17, Daily News Office.

HELP WANTED.

Advertisements of 25 words under this head if set close are inserted once for 25 cents, and 10 cents for each time thereafter, on one order.

WANTED—Two girls; one as cook, the other as chambermaid and waitress. None but those with good reference need apply. Please call after 6 P. M. at 73 Rhode Island avenue.

WANTED—Upholsterer. Apply to P. S. Martin, Jr., 522 Thames street.

WANTED—Boy in bakery; about 16 to 18 years of age. Apply at Duvis Bakery, 279 Thames street.

WANTED—A young colored woman for work in small family. Must be good cook and laundress. Call evenings at 30 Bull street.

WANTED—To hire, a young man to drive wagon. Good position to right one. Address Box 6, Daily News Office.

BOY WANTED—Steady work. Morgan's Garage, Tew's court.

WANTED—Young man on soda fountain. Powell's Drug store.

WANTED—A woman to do cooking and laundry work for a family of two. Address Box 45, Daily News Office.

GENERAL WANTS.

Advertisements of 25 words under this head if set close are inserted once for 25 cents, and 10 cents for each time thereafter, on one order.

SPECIAL—Men's Suits sponged and pressed 25 cents. Ladies' Suits sponged and pressed 45 cents. All work guaranteed. Goods called for and delivered. J. Tillis, Tailor, 433½ Thames, near Young. Open evenings. Tel. 9856.

WANTED—The people of Newport to try Pope, Sisson Lumber Co., 78 Sixth street, Fall River, on Lumber, Sash, Frames, Doors, Columns, Blinds, Finish, Roofing, Drawer Cases, Newel Posts, etc.

WANTED—Lace curtains to do up, by a lady with a long experience in that line of work. 50c. a pair and up. 11 Dean avenue.

WANTED—Yacht tender, 11 ft., good condition. John Coggeshall, 40 East 38, New York.

WANTED—A farm in Middletown or Portsmouth, R. I., in exchange for good paying city property. Address Box 56, Daily News Office.

WANTED—Paper hanging. Nat Smith, 17 Swan avenue. Drop postal, will call.

Wanted at Once.

There is a big demand now for Iron Beds, Bureaus, Toilet Sets and Second-Hand Furniture of every description. This is a chance for you to secure some ready cash. Look in our attics and cellars now, and get out those pieces of spare furniture and let me dispose of them for you. Send me a postal, call, or phone. Frank T. Horrocks, Burlingham's Auction Room. Telephone 1856.

FOR SALE.

Advertisements of 25 words under this head if set close are inserted once for 25 cents, and 10 cents for each time thereafter, on one order.

FOR SALE—A baby carriage, in good condition. Apply 436 Thames street.

FOR SALE—Ice box, couch, 9x12 rug, large Household kitchen stove. Above articles used five months. Gladding Print, 140 Thames street.

FOR SALE—At the Island Home Bakery, dark German new, rye bread. A specialty; 10c. We use a special rye flour; different; try some.

FOR SALE—Two henhouses, 11x24 ft. and 6x8 ft.; also one Mann bone cutter and White Orpington hens and chickens. Can be seen at 116 Third street.

WALLBOARD FOR SALE—4 feet by 8 feet. 2 cents per foot. At 37 West Narragansett avenue. Tel. 1712.

FOR SALE—Large quartered oak extension dining table, five leaves, in first-class condition. Priced low for a quick sale. Particulars address Box G, Daily News Office.

FOR SALE—A horse in splendid condition; also one light wagon. E. L. Smith, 469 Thames street.

FOR SALE—The White Thor Motorcycle. As I have placed my order for a new twin machine will sell this 1913 model for less than two-thirds of its original cost. The machine is in perfect condition scarcely having enough mileage to work the engine in, is equipped with all extras, head light, tail light, presto tank, horn, etc. The tires are also in perfect condition, practically new. If interested address communications to James P. Marchington, or phone 198.

FOR SALE—Lot 50x80 on Champlin street, at a low figure if taken at once. Apply 256 Thames street.

FOR SALE—About 1,200 feet of used lumber; 2 inch planks and floor joist on Taggart lot No. 9, Newport avenue. Joseph Podrat, 2 Nichol Terrace.

GREAT BARGAIN in a new mahogany upright piano now stored. It has a fine easy action, latest style and round rich tone. Trial allowed in your home; sell cheap, cash or payments. Write E. D. A., Box 61, Daily News Office.

WILL STORE a fine upright piano with private party for the use of it or will sell cheap on easy terms. Write Box 22, Daily News Office.

FOR SALE—One of the best 40-acre farms in Portsmouth. Harry E Chace, Coggeshall building.

FOR SALE—Lot, Washington street, $1,050. Lot Second street $900. Harry E. Chace, Coggeshall building.

FOR SALE—Eleven-room cottage, hot water heat, electric lights, concrete cellar, $1,200. Harry E. Chace, Coggeshall building.

FOR SALE—Day-old chicks and eggs from S C. Rhode Island Reds, bred from pedigreed layers. A. Allan, Jr., near Mile Corner. Tel. 2637.

ADAMS'S AUCTION ROOM

Next to Barney's
136 THAMES STREET.
CASH PAID FOR HOUSEHOLD GOODS
AUCTION SALE EVERY THURSDAY
AT 10 A. M.
Tel. 9974 and 5218.
W. F. ADAMS, Auctioneer.

FOR RENT, ROOMS AND BOARD.

Advertisements of 25 words under this head if set close are inserted once for 25 cents, and 10 cents for each time thereafter, on one order.

FURNISHED ROOMS TO LET.

Meals If Desired.
Modern Improvements.
Prospect House, 22 Prospect Hill St.

TO RENT—One nice front room (furnished or unfurnished). Reasonable price. Apply to Mrs. Risso, 5 Sunshine court.

FOR RENT—Bungalow in Jamestown, fronting on the bay; six rooms and bath, completely furnished, except bed linen. Good bathing. Address Box 65, Daily News Office.

TO LET—Furnished rooms; one suitable for married couple or two gentlemen. Also rooms for light housekeeping. Address Box 31, Daily News Office.

FOR RENT—Two sunny rooms, furnished, for ladies only. Harrison avenue district. Address Box 40, Daily News Office.

WANTED—By a young married couple, two or three furnished rooms for light housekeeping. Address Box 5, Daily News Office.

TO LET—Lower flat 26 Church street; eight rooms and bath, steam heat, electric lights, gas; hard wood floors, set tubs. Can be seen any time, if you call at the Bon Ton Millinery, 233 Thames street.

TO LET—Practically a new first-class seven-room cottage; with all improvements; electricity, gas, polished floor; hot water heat. Apply 25 Newport avenue

FURNISHED ROOMS—With or without board. Mrs. Marie Rouillard, 31 William street.

TO RENT—In a cottage, three unfurnished rooms, with use of kitchen. Suitable for light housekeeping. All improvements; good location. Address Box 27, Daily News Office.

TO LET—Two or three very pleasant furnished connecting rooms for light housekeeping. All improvements. Central. Apply 33 Corne street.

FOR RENT—June 1st, eight-room unfurnished apartment, 315 Broadway. Apply to James P. Cozzens, Newport Trust Co.

FOR RENT—Two splendid cottages, just completed; 9-rooms and bath each. Every room contains a large closet, every room hard wood floors; hot water heat. Very latest in every design. Call on premises 8 and 10 Wesley street, or 31 Rhode Island avenue.

TO LET—Furnished rooms with all modern improvements. 76 Division street. Tel. 1657.

TO RENT—Nicely furnished rooms, with heat and bath, $2.50 to $5 per week. Transients accommodated. $1 per day. Mrs. White, 114½ Broadway. Tel. 2102.

TO LET—An apartment of three furnished connecting rooms, suitable for light housekeeping. Call 28 Ayrault street between 11-3, or 6-7.

TO LET—Two large furnished rooms, for light housekeeping. Heat and bath. All conveniences. Apply Mrs. Hayse, 21 Mann avenue.

FOR RENT—Furnished apartment with all modern improvements. Apply Tailor Store, Thames, corner Mary.

TO LET—Attractive room in Y. M. C. A. dormitory. Shower and tub baths.

TO LET—Two front rooms, furnished for light housekeeping. Good location. Rent reasonable. Address Box 43, or telephone 1467.

TO RENT—Furnished tenement, five rooms, lower floor, 7 Clinton avenue for June, July and August. Possession given June 1. Apply on premises.

TO LET—Stable on Kaull and Anthony's wharf. Apply to T. Fred Kaull, 391 Thames street

TO LET—Rooms and kitchenette, from $3 to $7 per week. Mrs. Armington, 7 Rhode Island avenue.

TO LET—Four-room furnished apartment and six-room furnished cottage, with all modern improvements. Apply at Stoneman's Furniture Store.

FOR RENT.

For the season of 1914, in Jamestown, R. I., an eight-room furnished cottage with bath room, open plumbing, hot and cold water, town and spring water, shade trees, beautiful scenery, glorious sunsets and cool breezes. Cottage faces Narragansett Bay, overlooking Newport. Opportunity for boating and bathing. Several mails daily and half hour ferry service to Newport and Narragansett Pier. This is an excellent opportunity where there are one or more invalids in family. Meals must be taken at Maplewood, just across the lawn. Apply DR. W. LINCOLN BATES, JAMESTOWN, R. I.

DeLANGIE COTTAGE,

9 Rhode Island Avenue.
Reasonable terms for board and rooms.
Tel. 1529.

MUMFORD COTTAGE,
41 School Street.
First-Class Boarding House.
Rates Reasonable.
Tel. 1194. Mrs. S. B. Briggs, Mgr.

NASON COTTAGE,

26 MILL STREET.
Reasonable terms for board and room.

THE MACPHIE COTTAGE,
106 Church Street.
FIRST-CLASS BOARDING HOUSE.
Terms Reasonable.
Telephone 1722.

Look for the White Cottages.
RHUDDLANS
ON-THE-CLIFF.

Foot of Sea View avenue, 1 block from Bath road, 1 block from Easton's each. Ten rooms, completely furnished

For terms apply to any real estate broker or on the premises.

ASK MR. KNOWLES.

All kinds of real estate for sale or to rent.
Furnished Cottages from $300 up.
If you want anything in Jamestown, R. I.
Ask MR. KNOWLES,
Jamestown, R. I. Box 151.

Upright Piano, with Player, for Sale at Low Price.

C. E. WEEDEN,
Real Estate and Furnished Cottages,
Jamestown, R. I.

LOST AND FOUND.

Advertisements of 25 words under this head if set close are inserted once for 25 cents, and 10 cents for each time thereafter, on one order.

LOST—Broadway or Spring street, a large orange-colored silk dahlia. Reward if returned to Miss Allan, 2 Park street.

AUTOMOBILES.

MAXWELL AUTO for sale. Four cylinder, four passenger. Demonstration by appointment. Geo. W. Smith, 3 Brooks avenue, Newport, R. I.

AUTOMOBILES FOR SALE—1 Fuller, hard tires, 1 Ford. 1 Mathewson, fifteen passenger. 1 Velie touring car. 1 Taxicab body. Will sell these cars cheap. Also large store to let on Market square. William Quigley, 8 Market square.

AUTOMOBILE TO RENT, 4 passenger touring car, will seat 6; for rent to responsible parties, at a reasonable rate, by the hour, day, week or month, with or without chauffeur. Tel. 1273.

NEW AND OLD DANCES.

Yacht Club Planning to Have Most Successful Ball in Its History.

The committees and members of the Newport Yacht Club are working hard to make the annual ball, at the beach Friday evening, the most successful in their history. The club has usually given its entertainments in its own house, where lack of space has made only a limited attendance possible. The committee has been fortunate in securing the beach dance hall, as the evening before a holiday always brings out a large crowd. In addition to the dance hall the large convention hall will be used for checking wraps and coats and serving refreshments, and the dance hall will be given up entirely to dancing and those who look on from the sides. Manager Knowe, whose augmented orchestra will furnish music, promises a program of the latest, for the new as well as the old dances.

MACKEREL SEASON OPENED.

Fish Evidently Off Here, Many Barrels Being Shipped to to New York.

The mackerel season seemed to be really opened this morning, when schoner Lois H. Corkum, a seiner, arrived and reported 25,000 mackerel Everybody knew at once that the mackerel season was on. There were other arrivals, all netters; the Alice Stetson 2,300, Gracie Smith 2,000, Theresa 1,900 Mildred J. 800, Little Addie 260, Crescent 200, Rattler 200, and Torpedo 200. The Little Addie, Captain Will Luth, received her nets Saturday, went out Sunday and was in Monday with 380 mackerel, is in again today. She is the only local boat fishing off here, but the others are expected from New York at any time now. The fish are evidently off here. In all, 541 barrels of various kinds went Monday night by boat to New York and Philadelphia, and some to Providence.

SETTING THE PACE.

Olneyville Aggregation Expected to Play Good Ball With Trojans.

The Olneyville team of the Providence Amateur League, which will play the Trojans Sunday, is at present setting the pace in that league, and Olneyville fans believe will be in the fight to the end of the season. "Conny Mack" Carey, the manager, claims he has the best aggregation he has had in several seasons. Olneyville, which has been a regular at Wellington Park, has always played good ball and is expected to do so Sunday.

Against the Prospect Unions, the Trojans showed the best ball they have played this season. The Cambridge team is one of the strongest which has appeared here during the past three years and the showing the locals made was creditable. While no spectacular plays were made, the Trojans played a steady, clever game behind Caughlin, who was hit hard.

THIRD STREET AND BELLEVUE AVENUE WORK BEGUN.

The highway department started the Third Street improvement today, when a gang started the sewer on that street, having finished the one on Harrison avenue. The latter seems to have been suddenly stopped. The men finished with that ledge—at least they thought they had—but it was only a drop in the ledge. The ledge remained there just the same, but for a few feet the diggers had a chance at some dirt. Then the stone men had another whack at it, and the job was stopped.

Work has also been begun on the Bellevue avenue improvement, patching holes in the roadway before putting on the surface. Incidentally the patching shows some things that cannot be helped now.

The new granolithic sidewalk at the beach is completed. Curb is being reset on Levin street and a new surface is being put on Morton avenue, to connect with the new roadway on Carroll avenue.

CASCADILLA FINISHES STRONG.

Defeats Oarsmen from Stone School, Boston, on the Charles.

BOSTON, May 26.—The boat crew from the Cascadilla school at Ithaca, N. Y., defeated the oarsmen from the Stone school, Boston, by a length and a half in a race of one mile and 550 yards on the Charles river today. Cascadilla covered the distance in 6 minutes, 27 2-5 seconds. Stone's time was 7 minutes, 5 2-5 seconds. Cascadilla finished strong, while the Stone school oarsmen crossed the line in a state of collapse.

DONOR'S NAME WITHHELD.

Gift of $100,000 for First of Cornell's Residential Dormitories.

ITHACA, N. Y. May 26.—An anonymous gift of $100,000 for the erection of the first of Cornell University's long planned residential dormitories was announced today. At the request of the donor the name was not made public

POPULARITY OF Christmas Savings Clubs.

In SYRACUSE, the CITY BANK has conducted them for THREE YEARS, with results as follows:

The First Year it had 4000 members.
" Second " " " 8000 "
" Third " " " 11000 "

This Bank has disbursed about $200,000 to its Club Members since last Christmas.

Write for information, or call and see us about it.

THE ISLAND SAVINGS BANK.

38. WASHINGTON SQUARE.

Newport Trust Company.

IN EVERY DEPARTMENT of BANKING We are prepared to serve the people in an acceptable way. We solicit your business.

Decide This Question Carefully.

What are you going to do about a competence for the future?

Do not depend upon a legacy from some wealthy relative---you may be disappointed.

The saving habit is better than an inheritance. Start an account now with us.

4 per cent interest paid.

Savings Bank of Newport.

EVERY OWNER

Of valuables should have a Safe Deposit Box in the Fire and Burglar Proof Vault of the Aquidneck National Bank.

In these boxes you can keep your bonds, deeds, mortgages, insurance policies, will, securities, jewelry, etc., in Perfect Safety.

The cost for a safe deposit box is only $5 and up per year.

The Aquidneck National Bank,

Newport, R. I.

THE CENTURY STORE.

CHILDREN'S WASH DRESSES.

Wash Dresses for the little ones, many styles, very attractive ones of the well-known "MOTHER'S FRIEND" make—well named for it well bears out its name by the excellent wear—exceptionally good make—as well as good washing qualities—this should appeal to all mothers.

BOYS' WASH SUITS in Russian or blouse style—white with dark blue trimmings, straight or full pants; all sizes 2½ to 9 years.

98c to $2.98

WASH DRESSES, pink or blue chambray, stripe or check percale, long waist effect, wide belt, sizes ½ to 5 years.

Special 98c

INFANTS' COATS, INFANTS' DRESSES, INFANTS' CAPS, INFANTS' SHOES.

Everything for the little ones.

CHILDREN'S WASH HATS, full crown, scallop or plain edge.

50c

The Wm. Leys Dry Goods Co.

135-137 THAMES ST.

Agents for Pictorial Review Patterns and Publications.

LAMSON & HUBBARD

STRAW HATS
FOR SALE BY
A. P. JENNINGS.

FINANCIAL.

NEW YORK, May 26, Wall Street—The market opened with Amalgamated Copper 72¾, American Locomotive 32¼, American Smelting Rfg 64, Baltimore & Ohio 92, Brooklyn Rapid Transit 92⅝, Canadian Pacific 195, Erie 29, Missouri Pacific 16¾, New York Central 93⅝, Reading 166, Southern Pacific 93¾, Union Pacific 157¾, United States Steel 62⅞, Westinghouse Electric 78.

Mercantile Marine issues, aided by yesterday's favorable decision of the United States Supreme Court in the matter of the Titanic disaster, were features of strength in today's early stock market. The 4 1-2 per cent bonds rose over 2 points and the preferred shares half as much, with a fractional gain for the common In the active list no changes of importance were recorded, slight gains and losses being impartially divided. Among the specialties General Motors was up a point, while Studebaker preferred and Texas Company were down 1 1-2 and 1, respectively.

Noon—Prices hardened slightly as the morning session waned, largely as a result of more favorable crop news, but trading was of such small volume as to render the net results negligible. The movement in the speculative leaders was especially Limited, United States Steel, Amalgamated Copper, Reading and Union Pacific making fully nominal fractional exchanges. Increased strength was shown by Mercantile Marines, and General Motors extended its gain to over 3 points, while Rumely issues took their place with the heavy specialties, which included Wisconsin Central, with a loss of 1½. Bonds were irregular. Call money, firmer, at 2. Mercantile paper, 4. Exchanges, $398,885,109; balances, $23,015,977.

[Furnished by Hornblower & Weeks, —33 Bellevue Ave.]

May 26, 1914.

	Closing.
Amalgamated Cop.	72⅝
Am. Smelt. & Ref.	62¾
Atch. Top. & San Fe	96½
Baltimore & Ohio	92
Bklyn. Rap. Trans.	92⅞
Canadian Pacific Ry.	195⅝
Chic. Mil. St. Paul	100¾
Chic. & Northwestern	132
Col. Fuel & Iron Co	27⅞
Erie	29⅛
Great Northern Pfd.	149
Gt Northern Ore	32¼
Interboro Met.	14⅛
Interboro Pfd.	63½
Lehigh Valley	159½
Missouri Pacific	16⅞
N. Y. Cent. & Hudson	93⅝
Norfolk & Western	164⅞
Northern Pacific Ry.	110½
Reading	167⅝
Southern Pacific	93⅝
Southern Ry.	23
Tennessee Copper	31⅛
Union Pacific	157¼
Utah Copper	57⅛
U. S Steel	63
U. S. Steel pref.	109⅞
Westinghouse	77⅞

BOSTON MARKET.

Copper Range	37
Cal & Hecla	425
Greene Copper	33
Nevada Con	11⅝
Tamarack	36½
Am Tel & Tel	122
N Y N H & H	68
U S Smelters	34½

Dyspepsia?

No need for it. Put new vigorous life and power into your tired digestive organs, with

King's PUREMALT
The Perfect Tonic
ASK ANY DRUGGIST

Send for Descriptive Booklet
KING'S PUREMALT DEPARTMENT
36-38 Hawley St Boston

MISCELLANEOUS.

DR. E. C. HOLLOWAY,
Foot Specialist and Electrolysian.
Ingrowing Nails, Hair Moles and Warts removed. Treatment painless Massage. Open evenings.
79 Spring Street. Tel. 841.

TREE MOVING.

Different Variety of Trees and Shrubs Furnished
TREES PRUNED.
General Care of Places.
JOHN S. MARTIN,
22 Stockholm St. Phone 709

J. JOSEPH M. MARTIN,

MASON CONTRACTOR.
17 Carroll Avenue.
Mason Work in all its Branches.
Brick Work, Cement Work, Tiling.

FOR SALE HATCHING EGGS

From large white, rose comb Wyandotte fowl, 50c per dozen. Also a few handsome Cockerels, same breed. Apply 339 Broadway.

EMPLOYMENT OFFICES.

EMPLOYMENT OFFICE.

MRS. M. A. ROSS.
Successor to the late Mrs. Knutson,
541 Spring Street,
Corner Narragansett Avenue.
The business will be continued in the future on the same approved system and extensive scale as in the past.
First-class servants always to be found at this office.
Tel. 108.

Employment Bureau.

Mrs. N. McMahon,
21 JOHN STREET.
Well trained male and female help. Strict attention given to orders left at this bureau. Tel. 945.

MRS. WELCH,
INTELLIGENCE OFFICE
16 Appleby Street.
Orders taken for
ENGLISH MUFFINS, CRUMPETS, HOME MADE BROWN BREAD.

MRS. HODGSON,
INTELLIGENCE OFFICE
47 FAREWELL STREET,
Tel 799. Newport, R. I.

Is not the lowest price paint you can buy, bu tit is the most economical Sold in Newport for the last 34 years and is in a class by itself. Do not buy so-called cheap paints that cost as much to apply as "THE BEST THERE IS IN PAINT."

A. & H. G. HAMMETT CO.

Lumber, Hardware.
Lime, Cement.
319-321

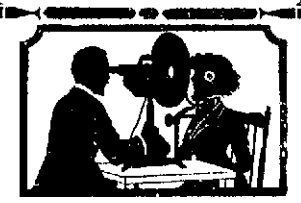

A Skillful Examination of Your Eyes

At this establishment cannot fail to reveal the real cause of your not seeing well—and not to see proper means your eyes needs attention.

As specialists in correcting Errors of Refraction of the eyes Glasses prescribed and made by me will give you perfect vision.

F. W. PUTMAN, O. D.,
113 Spring St.
Office Hours
9 A. M. to 8 P. M.
Telephone 186.

NewspaperARCHIVE.com

Call 17 or 9908. An Operator Will Give You Attention and in a Little While Your Advertisement will be in the Hands of Thousands of Readers.

SITUATIONS WANTED.

Advertisements of 25 words under this head if set close are inserted once for 25 cents, and 10 cents for each time thereafter, on one order.

WANTED—Position as chauffeur with reliable party. Can do repairing. References. Address Box 491, Fall River, Mass.

WANTED—A place by a young girl as chambermaid or waitress. Can give best city references. Address Box M, Daily News Office.

WANTED—Position by a young lady as stenographer, typist or bookkeeper, or general office work. Any offer considered. Experienced. Address Box 24, Daily News Office.

FIRST-CLASS COOK wishes position, trustworthy, capable of managing entire kitchen if necessary. Please call or write to Mrs. McMahon, Employment office, John street.

WANTED—By American woman situation as housekeeper for one or two adults. Good references. Address Box 17, Daily News Office.

HELP WANTED.

Advertisements of 25 words under this head if set close are inserted once for 25 cents, and 10 cents for each time thereafter, on one order.

WANTED—Two girls; one as cook, the other as chambermaid and waitress. None but those with good reference need apply. Please call after 6 P. M. at 73 Rhode Island avenue.

WANTED—Upholsterer. Apply to P. W. Martin, Jr., 522 Thames street.

WANTED—Boy in bakery; about 16 to 18 years of age. Apply at Davis Bakery, 219 Thames street.

WANTED—A young colored woman for work in small family. Must be good cook and laundress. Call evenings at 30 Bull street.

WANTED—To hire, a young man to drive wagon. Good position to right one. Address Box 6, Daily News Office.

BOY WANTED—Steady work. Morgan's Garage, Troy's court.

WANTED—Young man on soda fountain. Powell's Drug store.

WANTED—A woman to do cooking and laundry work for a family of two. Address Box 45, Daily News Office.

GENERAL WANTS.

Advertisements of 25 words under this head if set close are inserted once for 25 cents, and 10 cents for each time thereafter, on one order.

SPECIAL—Men's Suits sponged and pressed 25 cents. Ladies' Suits sponged and pressed 45 cents. All work guaranteed. Goods called for and delivered. J. Tillis, Tailor, 433½ Thames, near Young. Open evenings. Tel. 9856.

WANTED—The people of Newport to try Pope, Sieson Lumber Co., 78 Sixth street, Fall River, on Lumber, Sash, Frames, Doors, Columns, Blinds, Finish, Roofing, Drawer Cases, Newel Posts, etc.

WANTED—Lace curtains to do up, by a lady with a long experience in that line of work. 60c. a pair and up. 11 Dean avenue.

WANTED—Yacht tender, 11 ft., good condition. John Coggeshall, 40 East 68, New York.

WANTED—A farm in Middletown or Portsmouth, R. I., in exchange for good paying city property. Address Box 56, Daily News Office.

WANTED—Paper hanging. Nat Smith, 17 Swan avenue. Drop postal, will call.

Wanted at Once.

There is a big demand now for Iron Beds, Bureaus, Toilet Sets and Second-Hand Furniture of every description. This is a chance for you to secure some ready cash. Look in your attics and cellars now, and get out those pieces of spare furniture and let me dispose of them for you. Send me a postal, call, or phone. Frank T. Horrocks, Burlingham's Auction Room. Telephone 1356.

FOR SALE.

Advertisements of 25 words under this head if set close are inserted once for 25 cents, and 10 cents for each time thereafter, on one order.

FOR SALE—A baby carriage, in good condition. Apply 430 Thames street.

FOR SALE—Ice box, couch, 9x12 rug, large Household kitchen stove. Above articles used five months. Gladding Print, 140 Thames street.

FOR SALE—At the Island Home Bakery, dark German new, rye bread. A specialty; 10c. We use a special rye flour; different; try some.

FOR SALE—Two henhouses, 4x24 ft. and 6x8 ft.; also one Mann bone cutter and White Orpington hens and chickens. Can be seen at 116 Third street.

WAINSCOTING FOR SALE—4 feet by 8 feet, 2 cents per foot. At 37 West Narragansett avenue. Tel. 1712.

FOR SALE—Large quartered oak extension dining table, five leaves, in first-class condition. Priced low for a quick sale. Particulars address Box G, Daily News Office.

FOR SALE—A horse in splendid condition; also one light wagon. E. L. Smith, 469 Thames street.

FOR SALE—The White Thor Motorcycle. As I have placed my order for a new twin machine will sell this 1913 model for less than two-thirds of its original cost. The machine is in perfect condition scarcely having enough mileage to work the engine in, is equipped with all extras, head light, tail light, presto tank, horn, etc. The tires are also in perfect condition, practically new. If interested address communications to James F. Marchington, or phone 198.

FOR SALE—Lot 50x80 on Champlin street, at a low figure if taken at once. Apply 256 Thames street.

FOR SALE—About 1,200 feet of used lumber, 2 inch planks and floor joist on Taggart lot No. 9, Newport avenue. Joseph Podrat, 2 Nichol Terrace.

GREAT BARGAIN in a new mahogany upright piano now stored. It has a fine easy action, latest style and round rich tone. Trial allowed in your home; sell cheap, cash or payments. Write E. D. A., Box 61, Daily News Office.

WILL STORE a fine upright piano with private party for the use of it or will sell cheap on easy terms. Write Box 22, Daily News Office.

FOR SALE—One of the best 40-acre farms in Portsmouth. Harry E. Chace, Coggeshall building.

FOR SALE—Lot, Washington street, $1,050. Lot Second street $900. Harry E. Chace, Coggeshall building.

FOR SALE—Eleven-room cottage, hot water heat, electric lights, concrete cellar, $4,200. Harry E. Chace, Coggeshall building.

FOR SALE—Day-old chicks and eggs from S. C. Rhode Island Reds, bred from pedigreed layers. A. Allan, Jr., near Mile Corner. Tel. 2637.

ADAMS'S AUCTION ROOM

Next to Barney's
130 THAMES STREET.

CASH PAID FOR HOUSEHOLD GOODS
AUCTION SALE EVERY THURSDAY
AT 10 A. M.
Tel. 9374 and 1213.
W. F. ADAMS, Auctioneer.

FOR RENT, ROOMS AND BOARD.

Advertisements of 25 words under this head if set close are inserted once for 25 cents, and 10 cents for each time thereafter, on one order.

FURNISHED ROOMS TO LET.
Meals If Desired.
Modern Improvements.
Prospect House, 22 Prospect Hill St.

TO RENT—One nice front room (furnished or unfurnished). Reasonable price. Apply to Mrs. Risso, 5 Sunshine court.

FOR RENT—Bungalow in Jamestown, fronting on the bay; six rooms and bath, completely furnished, except bed linen. Good bathing. Address Box 65, Daily News Office.

TO LET—Furnished rooms; one suitable for married couple or two gentlemen. Also rooms for light housekeeping. Address Box 31, Daily News Office.

FOR RENT—Two sunny rooms, furnished for ladies only. Harrison avenue district. Address Box 40, Daily News Office.

WANTED—By a young married couple, two or three furnished rooms for light housekeeping. Address Box 5, Daily News Office.

TO LET—Lower flat 26 Church street; eight rooms and bath, steam heat, electric lights, gas; hard wood floors, set tubs. Can be seen any time, if you call at the Bon Ton Millinery, 232 Thames street.

TO LET—Practically a new first-class seven-room cottage; with all improvements; electricity, gas, polished floor; hot water heat. Apply 25 Newport avenue.

FURNISHED ROOMS—With or without board. Mrs. Marie Bouillard, 31 William street.

TO RENT—In a cottage, three unfurnished rooms; with use of kitchen. Suitable for light housekeeping. All improvements; good location. Address Box 27, Daily News Office.

TO LET—Two or three very pleasant furnished connecting rooms for light housekeeping. All improvements. Central. Apply 33 Corne street.

FOR RENT—June 1st, eight-room unfurnished apartment, 315 Broadway. Apply to James P. Cozzens, Newport Trust Co.

FOR RENT—Two splendid cottages, just completed; 9-rooms and bath each. Every room contains a large closet, every room hard wood floors; hot water heat. Very latest in every design. Call on premises 8 and 10 Wesley street, or 31 Rhode Island avenue.

TO LET—Furnished rooms with all modern improvements. 76 Division street. Tel. 1657.

TO RENT—Nicely furnished rooms, with heat and bath, $2.50 to $5 per week. Transients accommodated. $1 per day. Mrs. White, 114½ Broadway. Tel. 2102.

TO LET—An apartment of three furnished connecting rooms, suitable for light housekeeping. Call 28 Ayrault street between 11-3, or 6-7.

TO LET—Two large furnished rooms, for light housekeeping. Heat and bath. All conveniences. Apply Mrs. Hayes, 21 Mann avenue.

FOR RENT—Furnished apartment with all modern improvements. Apply Tailor Store, Thames, corner Mary.

TO LET—Attractive room in Y. M. C. A. dormitory. Shower and tub baths.

TO LET—Two front rooms, furnished for light housekeeping. Good location. Rent reasonable. Address Box 49, or telephone 1467.

TO RENT—Furnished tenement, five rooms, lower floor, 7 Clinton avenue for June, July and August. Possession given June 1. Apply on premises.

TO LET—Stable on Kaull and Anthony's wharf. Apply to T. Fred Kaull, 391 Thames street.

TO LET—Rooms and kitchenette, from $2 to $5 per week. Mrs. Armington, 7 Rhode Island avenue.

TO LET—Four-room furnished apartment and six-room furnished cottage, with all modern improvements. Apply at Stoneman's Furniture Store.

FOR RENT.

For the season of 1914, in Jamestown, R. I., an eight-room furnished cottage with bath room, open plumbing, hot and cold water, town and spring water, shade trees, beautiful scenery, glorious sunsets and cool breezes. Cottage faces Narragansett Bay, overlooking Newport. Opportunity for boating and bathing. Several mails daily and half hour ferry service to Newport and Narragansett Pier. This is an excellent opportunity where there are one or more invalids in family. Meals must be taken at Maplewood, just across the lawn. Apply DR. W. LINCOLN BATES, JAMESTOWN, R. I.

DeLANGIE COTTAGE,
9 Rhode Island Avenue.
Reasonable terms for board and rooms.
Tel. 1529.

MUMFORD COTTAGE,
41 School Street.
First-Class Boarding House.
Rates Reasonable.
Tel. 1194. Mrs. S. B. Briggs, Mgr.

NASON COTTAGE,
26 MILL STREET.
Reasonable terms for board and room.

THE MAGPHIE COTTAGE,
108 Church Street.
FIRST-CLASS BOARDING HOUSE.
Terms Reasonable.
Telephone 1722.

Look for the White Cottages.
RHUDDLANS
ON-THE-CLIFF.
Foot of Ses View avenue, 1 block from Bath road, 1 block from Easton's each. Ten rooms, completely furnished
For terms apply to any real estate broker or on the premises.

ASK MR. KNOWLES.
All kinds of real estate for sale or to rent.
Furnished Cottages from $300 up.
If you want anything in Jamestown, R. I.
Ask MR. KNOWLES,
Jamestown, R. I. Box 151.

Upright Piano, with Player, for Sale at Low Price.

C. E. WEEDEN,
Real Estate and Furnished Cottages,
Jamestown, R. I.

LOST AND FOUND.

Advertisements of 25 words under this head if set close are inserted once for 25 cents, and 10 cents for each time thereafter, on one order.

LOST—Broadway or Spring street, a large orange-colored silk dahlia. Reward if returned to Miss Allan, 2 Park street.

AUTOMOBILES.

MAXWELL AUTO for sale. Four cylinder, four passenger. Demonstration by appointment. Geo. W. Smith, 3 Brooks avenue, Newport, R. I.

AUTOMOBILES FOR SALE—1 Fuller, hard tires. 1 Ford. 1 Mathewson, fifteen passenger, 1 Velie touring car, 1 Taxicab body. Will sell these cars cheap. Also large store to let on Market square. William Quigley, 3 Market square.

AUTOMOBILE TO RENT. 4 passenger touring car, will seat 6; for rent to responsible parties, at a reasonable rate, by the hour, day, week or month, with or without chauffeur. Tel. 1273.

NEW AND OLD DANCES.

Yacht Club Planning to Have Most Successful Ball in Its History.

The committees and members of the Newport Yacht Club are working hard to make the annual ball, at the beach Friday evening, the most successful in their history. The club has usually given its entertainments in its own house, where lack of space has made only a limited attendance possible. The committee has been fortunate in securing the beach dance hall, as the evening before a holiday always brings out a large crowd. In addition to the dance hall the large convention hall will be used for checking wraps and coats and serving refreshments, and the dance hall will be given up entirely to dancing and those who look on from the sides. Manager Knowe, whose augmented orchestra will furnish music, promises a program of the latest, for the new as well as the old dances.

MACKEREL SEASON OPENED.

Fish Evidently Off Here, Many Barrels Being Shipped to to New York.

The mackerel season seemed to be really opened this morning, when schoner Lois H. Corkum, a seiner, arrived and reported 25,000 mackerel Everybody knew at once that the mackerel season was on. There were other arrivals, all netters; the Alice Stetson 2,300, Gracie Smith 2,000, Theresa 1,900 Mildred J. 800, Little Addie 260, Crescent 200, Rattler 200, and Torpedo 200. The Little Addie, Captain Will Luth, received her nets Saturday, went out Sunday and was in Monday with 350 mackerel, is in again today. She is the only local boat fishing off here, but the others are expected from New York at any time now. The fish are evidently off here. In all, 541 barrels of various kinds went Monday night by boat to New York and Philadelphia, and some to Providence.

SETTING THE PACE.

Olneyville Aggregation Expected to Play Good Ball With Trojans.

The Olneyville team of the Providence Amateur League, which will play the Trojans Sunday, is at present setting the pace in that league, and Olneyville fans believe will be in the fight to the end of the season. "Conny Mack" Carey, the manager, claims he has the best aggregation he has had in several seasons. Olneyville, which has been a regular at Wellington Park, has always played good ball and is expected to do so Sunday.

Against the Prospect Unions, the Trojans showed the best ball they have played this season. The Cambridge team is one of the strongest which has appeared here during the past three years and the showing the locals made was creditable. While no spectacular plays were made, the Trojans played a steady, clever game behind Caughlin, who was hit hard.

THIRD STREET AND BELLEVUE AVENUE WORK BEGUN.

The highway department started the Third Street improvement today, when a gang started the sewer on that street, having finished the one on Harrison avenue. The latter seems to have been suddenly stopped. The men finished with that ledge—at least they thought they had—but it was only a drop in the ledge. The ledge remained there just the same, but for a few feet the diggers had a chance at some dirt. Then the stone men had another whack at it, and the job was stopped.

Work has also been begun on the Bellevue avenue improvement, patching holes in the roadway before putting on the surface. Incidentally the patching shows some things that cannot be helped now.

The new granolithic sidewalk at the beach is completed. Curb is being reset on Levin street and a new surface is being put on Morton avenue, to connect with the new roadway on Carroll avenue.

CASCADILLA FINISHES STRONG.

Defeats Oarsmen from Stone School, Boston, on the Charles.

BOSTON, May 26.—The boat crew from the Cascadilla school at Ithaca, N. Y., defeated the oarsmen from the Stone school, Boston, by a length and a half in a race of one mile and 550 yards on the Charles river today. Cascadilla covered the distance in 6 minutes, 27 2-5 seconds. Stone's time was 7 minutes, 5 2-5 seconds. Cascadilla finished strong, while the Stone school oarsmen crossed the line in a state of collapse.

DONOR'S NAME WITHHELD.

Gift of $100,000 for First of Cornell's Residential Dormitories.

ITHACA, N. Y. May 26.—An anonymous gift of $100,000 for the erection of the first of Cornell University's long planned residential dormitories was announced today. At the request of the donor the name was not made public

POPULARITY OF
Christmas Savings Clubs.

In SYRACUSE, the CITY BANK has conducted them for THREE YEARS, with results as follows:

The First Year it had 4000 members.
" Second " " " 8000 "
" Third " " " 11000 "

This Bank has disbursed about $200,000 to its Club Members since last Christmas.

Write for information, or call and see us about it.

THE ISLAND SAVINGS BANK.
38 WASHINGTON SQUARE.

Newport Trust Company.

IN EVERY DEPARTMENT of BANKING We are prepared to serve the people in an acceptable way. We solicit your business.

Decide This Question Carefully.

What are you going to do about a competence for the future?

Do not depend upon a legacy from some wealthy relative—you may be disappointed.

The saving habit is better than an inheritance. Start an account now with us.

4 per cent interest paid.

Savings Bank of Newport.

EVERY OWNER

Of valuables should have a Safe Deposit Box in the Fire and Burglar Proof Vault of the Aquidneck National Bank.

In these boxes you can keep your bonds, deeds, mortgages, insurance policies, will, securities, jewelry, etc., in Perfect Safety.

The cost for a safe deposit box is only $5 and up per year.

The Aquidneck National Bank,
Newport, R. I.

THE CENTURY STORE.

CHILDREN'S WASH DRESSES.

Wash Dresses for the little ones, many styles, very attractive ones of the well-known "MOTHER'S FRIEND" make—well named for it well bears out its name by the excellent wear—exceptionally good make—as well as good washing qualities—this should appeal to all mothers.

BOYS' WASH SUITS in Russian or blouse style—white with dark blue trimmings, straight or full pants; all sizes 2½ to 9 years.

98c to $2.98

WASH DRESSES, pink or blue chambray, stripe or check percale, long waist effect, wide belt, sizes ½ to 5 years.

Special 98c

INFANTS' COATS, INFANTS' DRESSES, INFANTS' CAPS, INFANTS' SHOES.
Everything for the little ones.

CHILDREN'S WASH HATS, full crown, scallop or plain edge.

50c

The Wm. Leys Dry Goods Co.
135-137 THAMES ST.
Agents for Pictorial Review Patterns and Publications.

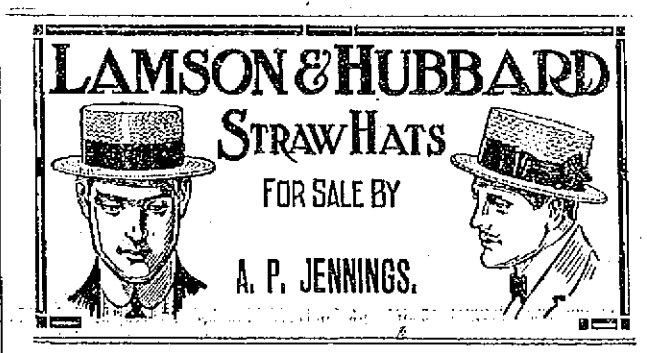

FINANCIAL.

NEW YORK, May 26, Wall Street—The market opened with Amalgamated Copper 72¾, American Locomotive 32¼, American Smelting Rfg 61, Baltimore & Ohio 92, Brooklyn Rapid Transit 92⅝, Canadian Pacific 195, Erie 23, Missouri Pacific 16¾, New York Central 93⅜, Reading 166, Southern Pacific 93⅜, Union Pacific 157⅜, United States Steel 62⅝, Westinghouse Electric 78.

Mercantile Marine issues, aided by yesterday's favorable decision of the United States Supreme Court in the matter of the Titanic disaster, were features of strength in today's early stock market. The 4 1-2 per cent bonds rose over 2 points and the preferred shares half as much, with a fractional gain for the common. In the active list no changes of importance were recorded, slight gains and losses being impartially divided. Among the specialties General Motors was up a point, while Studebaker preferred and Texas Company were down 1 1-2 and 1, respectively.

Noon—Prices hardened slightly as the morning session waned, largely as a result of more favorable crop news, but trading was of such small volume as to render the net results negligible. The movement in the speculative leaders was especially limited, United States Steel, Amalgamated Copper, Reading and Union Pacific making only nominal fractional exchanges. Increased strength was shown by Mercantile Marines, and General Motors extended its gain to over 3 points, while Rumely issues took their place with the heavy specialties, which included Wisconsin Central, with a loss of 1½. Bonds were irregular. Call money, firmer, at 2. Mercantile paper, 4. Exchanges, $308,885,109; balances, $23,015,937.

[Furnished by Hornblower & Weeks, —33 Bellevue Ave.]

May 26, 1914.

	Closing.
Amalgamated Cop.	72⅝
Am. Smelt. & Ref.	62⅝
Atch. Top. & San Fe	96½
Baltimore & Ohio	92
B'kln. Rap. Trans.	92⅝
Canadian Pacific Ry.	195⅛
Chic. Mil. St. Paul	100⅝
Chic. & Northwestern	133
Col. Fuel & Iron Co.	27¾
Erie	29⅛
Great Northern Pfd.	148
Gt Northern Ore	32¼
Interboro Met.	11¾
Interboro Pfd.	62½
Lehigh Valley	139⅜
Missouri Pacific	16⅞
N. Y. Cent. & Hudson	93⅜
Norfolk & Western	101⅞
Northern Pacific Ry.	110½
Reading	165⅝
Southern Pacific	93⅝
Southern Ry.	25
Tennessee Copper	24½
Union Pacific	157¾
Utah Copper	57¼
U. S. Steel	63
U. S. Steel pref.	109⅞
Westinghouse	77¾

BOSTON MARKET.

Copper Range	37
Cal. & Hecla	425
Greene Copper	33
Nevada Cons.	14⅞
Tamarack	36⅝
Am Tel & Tel	122
N Y N H & H	68
U S Smelters	34½

Is not the lowest price paint you can buy, but it is the most economical Sold in Newport for the last 34 years and is in a class by itself. Do not buy so-called cheap paints that cost as much to apply as "THE BEST THERE IS IN PAINT."

A. & H. G. HAMMETT CO.
Lumber, Hardware,
Lime, Cement.
319-321

Dyspepsia?

No need for it. Put new vigorous life and power into your tired digestive organs, with

King's PUREMALT
The Perfect Tonic
ASK ANY DRUGGIST

Send for Descriptive Booklet
KING'S PUREMALT DEPARTMENT
36-38 Hawley St. Boston

A Skillful Examination of Your Eyes

At this establishment cannot fail to reveal the real cause of your not seeing well—and not to see proper means your eyes needs attention.

As specialists in correcting Errors of Refraction of the eyes Glasses prescribed and made by me will give you perfect vision.

F. W. PUTMAN, O. D.,
118 Spring St.
Office Hours
9 A. M. to 8 P. M.
Telephone 185.

MISCELLANEOUS.

DR. E. C. HOLLOWAY,
Foot Specialist and Electrolysian.
Ingrowing Nails, Hair Moles and Warts removed. Treatment painless. Massage.
Open evenings.
70 Spring Street. Tel. 841.

TREE MOVING.
Different Variety of Trees and Shrubs Furnished
TREES PRUNED.
General Care of Places.
JOHN S. MARTIN,
22 Stockholm St. Phone 709

J. JOSEPH M. MARTIN,
MASON CONTRACTOR.
17 Carroll Avenue.
Mason Work in all its Branches.
Brick Work, Cement Work, Tiling.

FOR SALE
HATCHING EGGS
From large white, rose comb Wyandotte fowl, 50c per dozen. Also a few handsome Cockerels, same breed. Apply 338 Broadway.

EMPLOYMENT OFFICES.

EMPLOYMENT OFFICE.
MRS. M. A. ROSS.
Successor to the late Mrs. Knutson,
541 Spring Street,
Corner Narragansett Avenue.
The business will be continued in the future on the same approved system and extensive scale as in the past.
First-class servants always to be found at this office.
Tel. 108.

Employment Bureau.
Mrs. N. McMahon,
21 JOHN STREET,
Well trained male and female help. Strict attention given to orders left at this bureau. Tel. 945.

MRS. WELCH,
INTELLIGENCE OFFICE
16 Appleby Street.
Orders taken for
ENGLISH MUFFINS, CRUMPETS, HOME MADE BROWN BREAD.

MRS. HODGSON,
INTELLIGENCE OFFICE
47 FAREWELL STREET,
Tel 764. Newport, R. I.

EDDY REFRIGERATORS.

The best on the market for over fifty years. They are made of seasoned and kiln-dried stock, and lined with best quality of zinc.

Many Eddy Refrigerators have been used steadily over thirty years here in Newport, some longer.

WM. K. COVELL,
SOLE AGENT FOR NEWPORT.

REPAIR WORK.

HAVING INCREASED OUR FACILITIES FOR WATCH, CLOCK AND JEWELRY REPAIRING WE ARE IN A POSITION TO GIVE PROMPTER SERVICE THAN EVER BEFORE. WE EMPLOY ONLY MOST EXPERIENCED WORKMEN AND GUARANTEE THE BEST QUALITY OF WORK AND REASONABLE PRICES.

HERRMANN,
Jeweler, 204 Thames St.

ABRAM ALMY CO.
Coal and Wood.
176 THAMES STREET.
Telephone 957.

THOMAS MAGUIRE,
MASON CONTRACTOR.
All kinds of stone work, Brick laying. Expert on Drains.
Plastering, Cement Work.
25 Dean Ave. Tel. 1174.

Sliced Tangerine Oranges,
Fine Flavor, First Quality,
Per tin 25c.
PEELED MUSCAT GRAPES,
Excellent for Fruit Salad
Per tin 25c.
Importers of Melrose Teas.
JAS. H. DRURY & CO.,
243 & 245 THAMES STREET.

HOWARD,
Painting Contractor,
Best Work in Every Branch of the Business.
OFFICE 31 EVERETT STREET.

New Line
WALL PAPER.
Furniture Recovered.
Mattresses Made Over.

Joseph Graham,
Interior Decorator,
68-70 SPRING STREET.

American Ice Company,
Telephone 2243.

Once Again.
Nothing better sold anywhere.
JAPOORA CEYLON TEA!
HAVE YOU TRIED IT YET?
1 lb air tight cannisters
35c lb. 35c lb.
TRY IT. YOU WILL LIKE IT.
F. P. GARRETTSON & CO.
W. J. CT ANEY & CO., Successors,
13 & Washington Square,
Tel. 68—6.

Arrivals of Fresh Mined Coal.
Barges "ALLISON WHITE" and "RAY" with 1250 tons
FRESH MINED RED ASH and WHITE ASH COAL
Buy now for next winter, at low prices from the
PERRY COAL COMPANY.

SOCIETY NOTICES.

Advertisements, which must concern members of the societies only, inserted for one cent a word with no charge less than ten cents.

WEENAT SHASSITT TRIBE, No. 6, meets in Odd Fellows' hall. Wednesday evening, May 27, at 8 o'clock. F. G. Scott, C of R

LAND'S END LODGE, 7940, I. O. O. M. Regular meeting in Music Hall, Thursday evening, May 28, 1914, at 8 o'clock. Thomas F. Reagan, Secretary, Charles E Brice, dictator.

MUNICIPAL BAND. Rehearsal Wednesday 8 o'clock, C. E. Clarke Sec.

MEN'S LEAGUE EMMANUEL Parish house Tuesday, May 26, 8 o'clock Ladies' night. Address Rev. Levi Edwards, "India" Dancing. Tickets obtainable. Frank Hale, secretary, Arthur Commerford, president. All members of Ladies' Society of the parish cordially invited.

PLEASE make an effort to attend the special meeting of Weenat Shassitt Association Wednesday evening, at Odd Fellows' hall, at which important business will be transacted. R. McIntosh, Secretary

WHERE TO GO TODAY AND TOMORROW.

Tuesday.

Opera House—"Raffles."
St. George's Guild Hall—"A Precious Pickle" and reading, "An Old Sweetheart of Mine."
Masonic Hall—Recital by Miss Margaret L. Spencer and Pupils. Dancing.
St. John's Guild Hall—Rummage Sale.
Mt. Olivet Baptist Church—Bazaar.

Wednesday.

Opera House—"Raffles."
Mt. Olivet Baptist Church—Bazaar.

AN ARTISTIC EXHIBITION.

Modern Dancing Steps Executed to Delight of Many at Beach Pavilion.

Before a large gathering of spectators a majority of whom were there solely for the purpose of witnessing the dances, Fordon and Sims, highly recommended as able exponents of the modern steps, gave an artistic exhibition at the beach pavilion Monday evening of the latest innovations as they are danced in New York ballrooms. Mr. Fordon and Miss Sims have offices in the Aeolian Building in New York, where they give lessons, and they are among the best of the modern dancers. The manner in which they executed their many steps, most of which the gathering present had never seen, won applause, to which the dancers answered with two encores Graceful manoeuvering through the intricate steps and the ease with which the partners performed won favorable comment.

For the first dance Fordon and Sims gave the Parisian tango, seldom seen in this city. In this the work on the scissors, open position, was finished, and, considering the fact that this is among the most difficult of the steps the accurate execution of the artists deserves still higher mention. A combination of hesitation waltzes was given as an encore to the prolonged applause following the tango, and in these Fordon and Sims demonstrated some graceful and clever steps entirely new to the gathering. The real Brazilian maxixe was the next given, and the best of the three despite the excellence of the others. Miss Sims and Mr. Fordon worked beautifully together, and featured this dance with a knee leap which took well. Although the applause following the maxixe was the loudest of the evening, this proved to be the last exhibition dance.

The Newport Mandolin Club, which played for the dancing, again was received with high praise, the music being of the kind which made all present wish to dance every time Before and after the exhibition there was general dancing, until 12 o'clock.

The car company put out extras affording ample transportation facilities The space between the dance hall and the convention hall has been enclosed by a high fence It is to be used during the summer as a promenade, smoking and ice cream roof for the dancers, but in case of need big gates will open the space for free passage

MANY PEOPLE SERVED.

Annual Bazaar of Mt. Olivet Baptist Church Opened by Young People.

The annual bazaar of the Mt Olivet Baptist Church opened Monday evening with a good attendance, more than 200 being served at the supper tables Booths and tables were erected in the recently fitted room beneath the auditorium The supper was served by the Dining Room Club, with Mrs Loretta Jackson its president, in charge, assisted by Mrs Julia A. Reed, Percy Clarke, Leon Jackson, C H. Greene, W K Johnson, Albert Gaines and Arthur Williams The table silver given to the church by the Dining Room Club was used for the first time.

Mrs Jasper Hicks was in charge of the fancy work booth, Mrs Viola Kilby of the china booth Mrs. Julia D Reed of the apron booth, Mrs Hattie Martin of the variety booth. Mrs Edith Hammett of the fishing pond, Thomas L. Jenkins of the ice cream table and Mrs. Julia Jackson of the candy booth

The bazaar is given by the Young People's Fancy Sewing and Reading Club and is its first public effort to assist the church. This evening the supper will be served by the Leaders' Club, Mrs. Ella Wigginton president and Mrs. Sarah Jackson secretary.

FUNERAL OF GEORGE REED.

The funeral of George Reed took place from his late residence on Milburn court this morning to St Mary's Church, where in the presence of a large congregation Rev. William B. Meenan celebrated a high mass of requiem for the repose of his soul The interment was at St. Columba's cemetery, the bearers being Officers Frederick Newton and W. C. Barker, James Lacey of the fire department and Frederick Bowman.

NEWPORT JOURNAL WEEKLY NEWS

CHESTER E. PECKHAM GOING BACK.

Refugee From Mexico to Return to Vera Cruz on a Foreign Ship.

Attitude of the United States in Forcing Americans Out of the Country Blamed.

Mr. Chester E Peckham will leave tonight for Mexico, via New York, Key West, Havana and Vera Cruz. He has signified to his company his willingness to return ever since he came out as a refugee, and both he and the company are anxious that he shall be back on the job, to look out for the extensive machinery of the plant, of which he is chief engineer. Mr. Peckham has talked since his return home as if he felt that he was driven out of the country by the United States and not the Mexicans, and has said that if this country had not stirred up things he would have been perfectly safe in remaining among the natives, where he has spent the past seven years.

In speaking of the Mexican situation he declared that there is no constitution in that country, a statement which he then qualified by saying there is supposed to be one, but in effect it is void. He considers conditions in the country to be such that it must be ruled by a dictatorship and that no other method will work. It matters not in his mind who is dictator, for there will always be factions rising against the government in power. Huerta would have made a good dictator in his opinion, if the United States had recognized him, or Villa would be a good one, but he must be recognized by the powers to secure financial support for carrying on the affairs of the nation, of which the fighting of the rebellious factions must always be a part. The dictator must of course be a strong and fearless man. The government, whatever it may be, does not need to borrow money, he says, but simply to be allowed to be in a position where it can realize on its own great riches.

He feels that the administration has made a serious error in meddling with affairs there, that Huerta should have been recognized, because he was the head of the party in power at the capital, and had he been recognized he would have been able to have maintained an army which would have defeated the rebels, as has been done so many times before. He is no believer in an attempt to apply American ideals to the government of Mexico, for he says only force will govern and the masses will never be controlled by any other power.

To a suggestion that the State Department had just issued a statement that it is not yet safe for Americans to return, he retorted that if Washington had had its way all Americans would have been out of the country years ago. Hence one can see that those who have gone to Mexico to seek their fortunes do not feel that it is the Wilson administration alone which has been meddling with Mexican affairs, but that it has become the custom to meddle. With the feeling to which Mr. Peckham gives voice, it is not difficult to see what manner of reasoning the Americans in that country followed when the call came to them to seek refuge beyond its borders They have learned to see many things through the Mexican eye; they took a chance originally in going into an unstable country, where there always has been trouble, and were disposed to take chances in holding what they had gained rather than fleeing and leaving their all. Mr. Peckham seems to think that what the Americans should have been given was protection rather than to be forced out of the country.

On arriving at Vera Cruz he will seek to communicate with the English manager of the plantation where he is employed, but it is easily to be seen that at present he is not looking forward to much in the way of protection from the United States. He has been advised by his corporation not to go forward until he is advised just what to do by the resident manager, so he may yet be held up in Vera Cruz. He is taking to roundabout way of reaching there in order not to be stalled in this country, and will make entry into Vera Cruz on a foreign ship.

APPEAL FOR CONTRIBUTIONS

Clean City Committee Aims to Make Newport More Beautiful.

The finance comittee of the Clean City Committee has sent out appeals for contributions to assist in its work, which read as follows:

We desire to call your attention the fact that the Clean-Up campaign has this year a much broader significance than last year Last year it was devoted entirely to the fly nuisance. This year, in addition, the committee is attempting to remove every possible nuisance which tends to draw or breed flies and which may otherwise tend to spread disease. This movement is for civic betterment and is aimed towards making Newport a better, healthier and more beautiful city. We appeal to your interest in this program and assure you that any contribution you may wish to make will be carefully expended All contributions will be acknowledged by the treasurer

Yours truly,
William R Harvey, Chairman
Nathan A. Estes
Frank M Greenlaw, Treasurer,
29 Mann Avenue.

FROM MEXICAN WATERS.

Some Destroyers Ordered to Respective Home Yards for Overhauling.

Flagship Birmingham of the torpedo flotilla, Atlantic fleet; tender Dixie and destroyers Henley, Drayton and Warrington of the Fourth division, the Paulding, Ammen, Burrows, Patterson and Trippe of the Fifth division, and the Fanning and Beale of the Sixth division, have been ordered from Mexican waters to their respective "home" yards for overhauling. The Jenkins, Jouett and Jarvis of the Fifth and the Cassin and Cummings of the Sixth division will remain in southern waters for the present.

The Patterson has already sailed from Vera Cruz for Boston, the Trippe has sailed from Galveston for Vera Cruz, and the Birmingham and Jouett have arrived at Vera Cruz.

FOR DEAD AT VERA CRUZ.

Program for Memorial Service Under Direction of Naval Officers.

At a meeting in Kay Chapel Monday evening, at which were present representatives of three of the four chapters of the Brotherhood of St. Andrew in Newport county, a county assembly was organized, with the election of the following officers:

President—Samuel W. Marsh of St. George's Chapter.
Vice President—Henry G. Wilkinson of Trinity Chapter.
Secretary—Robert Miller of St. George's Chapter.
Treasurer—Lawrence Champlin of Holy Cross Chapter.
Member of Executive Committee—John Mahan of Emmanuel Chapter.

Before the meeting the representatives of Trinity, St George's, and Holy Cross chapters sat down to supper in the guild hall, which was prepared by Mrs. Edward G. Brown, assisted by Messrs. William Luth, Powell Kazanjian, Herman Larsen, Dudley P. J. Hughes and Julian Johnson of Trinity Chapter.

The meeting opened with a brief service of prayer conducted by Rev. Stanley C. Hughes, rector of Trinity, Rev. George Vernon Dickey, rector of St. George's, was chosen chairman. Rev. Mr. Hughes said there are nine parishes in the district which should be members of the proposed assembly, including Portsmouth, Tiverton, Jamestown and New Shoreham, as well as Newport and Middletown. Mr. George A. Randall of the Boston headquarters of the Brotherhood spoke of the work of the organization, which extends to Panama, Cuba, Alaska, Honolulu and the Philippines, and urged the organization of a county assembly to bring about more effective work in this vicinity. Mr. George Markey, who has been a member of assemblies in New York and Chicago, spoke of the advantages of the plan and Rev. Mr. Hughes also favored the local assembly.

Following these addresses it was unanimously voted to form a Newport County Assembly and Mr. William S. Slocum of St. George's, the senior member of the senior chapter, was nominated for president. Mr. Slocum said he would be unable to serve and the officers named above were then elected

The rectors of the four parishes represented in the Assembly, with the members of the executive committee, which include the officers and one elected member, will prepare a constitution and by-laws.

PLAY WORTH SEEING.

"Raffles" Has a Clever Plot and Several Cleverly Drawn Characters.

The Malley-Denison Company presents the well known play, "Raffles," as its offering this week at the Opera House, and it is worth seeing. The play, in which the late Kyrle Bellew starred several seasons, has a clever plot, with exciting incidents, wholesome love passages and all that goes to make a successful modern dramatic production. It has several cleverly drawn characters and gives opportunities to the members of the company for fine acting.

James Crane in the title role had a part which fitted him well and gave a portrayal of the gentleman burglar closely resembling that of Mr. Bellew, who originated the role. He was especially good in the scenes with Gwendolin Conron (Miss Shirley) and Mrs. Vidal (Miss Calvert). Neil Barrett was excellent as Captain Bedford, the detective, giving one of the best pieces of acting of his successful career in Newport. Ben. L. Taggart was good as Harry Manners (Bundy) and Frank Quimby as Lord Amersteth, Houston Richards as Lord Crowley and Barraclouch, Raffles's butler; Richard Clarke as Crawshay, the burglar, and Frank Bennett as Merton and Galby, were all pleasing.

Miss Shirley as Gwendolin Condon had a smaller part than usual, but it gave her opportunity to do some skillful acting in a reserved, quiet manner. Mollie Calvert was excellent in the difficult role of Mrs. Vidal and especially good in the two scenes with Raffles. Janette Cass had a congenial part as Lady Melrose, Sophie Allen was good as Lady Ethel and Laura Stone capital as Marie, the French maid.

The play was staged in two elaborate settings, showing an interior at Milchester Abbey and Raffles's chambers in London. The scenes, like all those for the Malley-Denison company this year, were produced by Clarence A. Hanson.

The orchestra played a pleasing program before and between the acts, including von Suppe's overture, "Light Cavalry;" a selection from "Lucia di Lammermoor," Donizetti; a waltz, "The Wedding of the Winds," by J. T. Hall, and excerpts from Jean Brisquet's musical comedy, "Alma, Where do You Live," which will be presented by the company next week. The exit march was Irving Berlin's "I Love the Ladies."

COUNTY ASSEMBLY.

Organized Chapters of Brotherhood of St. Andrew Elect Officers.

The following is the program for the memorial service for the dead at Vera Cruz, to be held next Sunday afternoon at the United Congregational Church, under the direction of the officers of the Naval Training Station and the Army and Navy Young Men's Christian Association:

Organ prelude, Miss Marian G. Dowling.
Invocation, Rev. Franklin G. McKeever, D. D., of the Second Baptist Church.
Hymn.
Scripture reading, Rev. N. J. Sproul of the First Presbyterian Church.
Anthem, United Congregational Church quartet, Mr. Fred Harry leader.
Prayer, Rev. W. I. Ward of the First Methodist Episcopal Church.
Address Rev. William Safford Jones of the Channing Memorial Church.
Anthem, quartet.
Roll-call of the dead, Captain Roger Welles, U. S. N., commanding the Naval Training Station.
Hymn.
Benediction, Rev. E. H. Porter, D. D., of Emmanuel Church.
Organ postlude.

All visiting and retired officers of the army and navy and the five companies of coast artillery at Fort Adams have been invited. The brigade of apprentice seamen will march from the Training Station to the church, where the entire main floor will be reserved for the soldiers and sailors. Petty officers from the naval stations will be detailed to act as ushers. The public will be admitted to the galleries.

MAY COMPLAIN TO GOVERNOR.

Vernon Avenue Playfield Neighbors Suffer from Depredations.

Recreation Commission Selects a Supervisor and Finds Many Problems Before It.

A nuisance complaint to Governor Pothier against the Vernon avenue playfield is threatened. The people in that locality are suffering destruction of crops and other property, and the language heard is objectionable. The policing of the grounds cannot be sufficient with the present force and appropriation, and when the police exercise themselves the knowing ones step over into Middletown and defy the officers. The location of the grounds partially in one town and partially in another makes a serious difficulty to policing. It is not alone the chasing after batted balls that is causing the actual damage, but it is common complaint that the public—men, women and children—take short cuts to the field from all directions and wend their way across planted lots and over walls and fences, to the general damage of everything in their course.

There is talk in the locality, which has heretofore been a quiet one, that nothing will be gained by seeking relief from the city except possibly by damage suits, and so it is suggested that more speedy relief may be had by appealing to the governor to stop the playing of base ball on the boundary of the two towns particularly on Sundays, when the larger crowds gather. It is denied that there is any complaint against the sport itself, but there is strenuous complaint of the language used there in loud voice and the wanderings of the people anywhere except on the public traveled ways.

The Recreation Commission at its meeting Friday evening decided to engage a supervisor of playgrounds and playfields. There was a considerable difference of opinion as to the advisability of doing this, some holding that there is nothing for such a man to do yet, and others that there was an appropriation and it should be spent. Mr. Daniel J. Kelley of Holyoke was elected supervisor for the summer season. He is in charge of such work at Holyoke and will come here when the schools close. It is in the nature of an experiment and Mr. Kelley so understands it. He must work his way out and see what he can do to meet conditions here. He has had experience in this line of work and has spoken to the commission on the matter of playgrounds. The members, whether or not they were in favor of having a supervisor, all feel that Mr. Kelley is perhaps as good a man as could be had and he will be given every opportunity to make good. C. F. Butler was elected to take care of the Vernon Avenue playground.

Some things may be said of the playground. A fence has been erected on the Vernon Avenue side, where it was really needed less than any other. Instead of having openings every few feet so that ingress and egress would be easy the architect designed just one opening and every one must come to that or go over the fence. On the north side a man who is trying to raise a garden and is having the tennis players bounding over his newly planted ground every few minutes The south end seems to have been neglected entirely and there much complaint also comes. Then there is a cellar, with rocks at the bottom, just back of third base. A New Bedford player fell into this Saturday and no one knew for a minute or so whether or not he had been killed. Yet there is plenty of earth on the field to fill it. There is a grain field to the east. The wisdom of planting a field of grain next to a playground may be questioned, but this is in Middletown. To the north is Vernon avenue and a man who seizes balls which come into his place and refuses to allow any trespassing. It can be seen from all this that the Recreation Commission has some problems on its hands in regard to the Vernon Avenue ground.

"WISE MEN OF THE EAST."

Coast-to-Coast Hikers to Publish Story of Trip Across Continent.

The coast-to-coast hikers were billed at a Santa Cruz theatre as the "Wise Men of the East" last week and it is announced that that will be the title of the book they will publish, telling the story of their hike across the continent. They are being much feted in California, and one of them has found it necessary to make the following statement: "We are not going to get $1,000 or marry a rich widow or receive a farm in California." They are still earning their way by selling post cards and giving illustrated lectures of their trip, at the same time telling things not generally known about the regular army. They are on their way to see the governor of California to end their trip, and expect they will have money enough to ride home in the steam cars.

COAL
In all sizes.
WOOD
For Open Fires.
—AND—
KINDLINGS,
HEIRS GEORGE BOWEN

The World's Best Sanitary FLOOR
PETROSILO.
When you build have your architect specify Petrosilo, adapted for bathroom, kitchen, store, schools, garages, etc., or wherever a noiseless and perfectly sanitary floor is desired. Applied directly on wood, iron or concrete. Estimates and samples furnished.
JAMES M. MEIKLE,
44 MORTON AVENUE.
Tel 1112.

WARSHIP FOR BRISTOL.

Battleship for Independence Day Dependent on Mexican Situation.

If the Mexican situation improves to such an extent that the battleship fleet can come home before July 4, the Navy Department will try to send a battleship to Bristol for the Independence Day celebration. The citizens of Bristol recently asked Representative O'Shaunessy either to secure a battleship for that day or else to secure the participation of the men now at the Training Station. The latter plan was found impracticable on account of lack of transportation funds, but the battleship will be sent, if one is available at that time

AUCTION SALES.

BUILDING MATERIAL
At Public Auction.
The interior finish of the Wilting Cottage (corner of Spring and Webster streets), consisting of Doors, Plate Glass Windows, Frames and Weights, Oak Floors (in fine condition), Mantels, Chandeliers, Side Gas Fixtures, Sash for enclosed porch, Pantry Sash, Slate Roof, Door Frames, Wainscoting, Plumbing, Set Tubs, Pipe; also Fence on Webster street will be sold at public auction
Thursday, May 28,
AT TEN O'CLOCK, A. M., to be removed.
Conditions cash, other conditions at time of sale.
For further information apply to
FRED W. GREENE, Auctioneer.

BY FRED W. GREENE.

The Vaughan Jewelry Auction Continued.

The contract with my auctioneer, for ten days, having expired and desirous of raising the sum of two thousand dollars immediately, I have engaged the services of Fred W. Greene, to continue my sale by auction, beginning
WEDNESDAY, MAY 27.
AT 7:30 P. M.
The best part of the stock consisting of Diamonds, Watches, Rings, Scarf Pins, Chains, Sleeve Links, Bracelets, Clocks, Cut Glass, Silver Ware, Bronze, Brass, Ivory, etc., still remains and ladies or gentlemen desirous of selecting wedding or Christmas gifts, should examine the goods during the day, and leave bids, if unable to attend the sale at night.
The sale will end, as soon as the desired amount of money is received, and the public should appreciate the opportunity while it lasts.
L. N. VAUGHN.

Adams Auction Room,
136 THAMES ST.
Special sale of very good goods this THURSDAY, May 28th
AT 10 A. M.
Consisting of Mahogany Chamber sets, High Post Bedsteads, Hall Clock, Dining Tables and Chairs, Baby Carriage, large and small Rugs, Chiffonier, Pictures, Looking Glass, lot Dishes and Glassware (suitable for restaurant and Ice Cream rooms), a good Glenwood Stove, Ovan Phonograph and about 40 Records, Parlor Suits, Lowboy, two Heperweight Chairs, Iron Bedsteads, Springs and Mattresses and other goods.
W. F. ADAMS, Auctioneer.

AUCTION SALE
—OF—
HOUSEHOLD FURNITURE
GREEN LANE, Jamestown, R. I.
FRIDAY, MAY 29,
AT 10 A. M.
I will sell the contents of the cottage recently furnished by the late George W. Hewitt, consisting of Tables, Chairs, Rockers, Rugs, Pictures, Bureaus, Commodes, Beds, Springs, Mattresses, one Ladies' and one Gents' Watch, Kitchen Range with hot water front and many other things.
LEDYARD ANTHONY, Auctioneer,
Jamestown, R. I.

Administrator's Sale.
W. N. ANDREWS, ... Auctioneer.
NOTICE is hereby given that on Friday, May 29, at 2 P. M., there will be sold at public auction the personal property of the late Hannah M. Peck, on the premises of the estate, Highland road, Tiverton, R. I., opposite Town hall. The property consists of the following: Two Horses, one Cow, one Two-Horse Tip Cart, one Box Buggy, one Express Wagon, one Democrat Wagon, one Mowing Machine, Double and Single Harnesses, Chains, Ropes, Farming Tools, etc.
CHARLES A. HAMBLY, Jr.,
Administrator Estate of Hannah M. Peck.
Sale positive rain or shine.

Tallman Farm At Auction.
SATURDAY, JUNE 6,
AT 2 30 O'CLOCK,
I will sell the Tallman farm in Portsmouth, East Main road, opposite Park avenue, at public auction.
Watch papers for full description. For immediate information call, write or phone
FRED W. GREENE, Auctioneer,
1 Broadway

LET THE BOY
Wear the "American Boy" Shoe. By using our American Boy Scout Shoe, you will eliminate all foot troubles when on long hikes. Only the best of material used and the workmanship is as perfect as expert can make it.
Ramlose's,
Temporarily at 78 Thames St.

NEW BOOKS.
Dennison's Paper Towels.
From an Island Outpost,
BY MISS WALLER.
Bedesman 4
Penrod
The Marryers.
HART'S,
202 Thames Street.
Telephone 504.

CARR'S LIST.
THE SALAMANDER,
by Owen Johnson,
Author of Stover at Yale.
THE HOOSIER VOLUNTEER,
by Kate & Virgil Boyles.
UNDER HANDICAP,
by Jackson Gregory.
THE VANGUARD,
by Edgar B. Bronson
211-213 Thames St.
Tel. 533.

SCREEN DOORS,
Any size, with Spring Hinges, Handle and Hook and Eye (all complete.)
Varnished Color $1.45
Painted Green 1.85
All sizes of Copper, Galvanized, Pearl and Black Screening.
The Peckham Co.
299-301 THAMES ST.

"Meet Me at Barney's."
The World's Best Musical Instruments are sold at Barney's.
Steinway Pianos,
Hume Pianos,
Jewett Pianos,
Estey Organs,
The Pianola,
Victor Victrola,
Edison Disc Phonograph.
Barney's
MUSIC STORE

GERMAN COFFEE CAKES
SATURDAYS.
Libby's,
9 Broadway.

Privet Hedge Wanted.
4 ft. high.
18 in. to 2 ft. wide.
APPLY
Oscar Schultz.
Tel. 1115.
18 BROADWAY.

EDDY REFRIGERATORS.

The best on the market for over fifty years. They are made of seasoned and kiln-dried stock, and lined with best quality of zinc.

Many Eddy Refrigerators have been used steadily over thirty years here in Newport, some longer,

WM. K. COVELL,
SOLE AGENT FOR NEWPORT.

REPAIR WORK.

HAVING INCREASED OUR FACILITIES FOR WATCH, CLOCK AND JEWELRY REPAIRING WE ARE IN A POSITION TO GIVE PROMPTER SERVICE THAN EVER BEFORE. WE EMPLOY ONLY MOST EXPERIENCED WORKMEN AND GUARANTEE THE BEST QUALITY OF WORK AND REASONABLE PRICES.

HERRMANN,
Jeweler, 204 Thames St.

ABRAM ALMY CO.
Coal and Wood.
176 THAMES STREET.
Telephone 957.

THOMAS MAGUIRE,
MASON CONTRACTOR.
All kinds of stone work, Brick laying. Expert on Drains.
Plastering, Cement Work.
25 Dean Ave. Tel. 1174.

Sliced Tangerine Oranges,
Fine Flavor, First Quality,
Per tin 25c.
PEELED MUSCAT GRAPES,
Excellent for Fruit Salad
Per tin 25c.
Importers of Melrose Teas.
JAS. H. DRURY & CO.,
243 & 245 THAMES STREET.

HOWARD,
Painting Contractor,
Best Work in Every Branch of the Business.
OFFICE 31 EVERETT STREET.

New Line
WALL PAPER.
Furniture Recovered.
Mattresses Made Over.
Joseph Graham,
Interior Decorator,
68-70 SPRING STREET.

American Ice Company,
Telephone 2243.

Once Again.
Nothing better sold anywhere.
JAPOORA CEYLON TEA!
HAVE YOU TRIED IT YET?
1 lb air tight cannisters
35c lb. 35c lb.
TRY IT. YOU WILL LIKE IT.
F. P. GARRETTSON & CO.
W. J. CR[illegible]ANEY & CO., Successors.
15 & [illegible] Washington Square,
Tel. 68—6[illegible].

Arrivals of Fresh Mined Coal.
Barges "ALLISON WHITE" and "RAY" with 1250 tons
FRESH MINED RED ASH and WHITE ASH COAL
Buy now for next winter, at low prices from the
PERRY COAL COMPANY.

SOCIETY NOTICES.

Advertisements, which must concern members of the societies only, inserted for one cent a word with no charge less than ten cents.

WEENAT SHASSITT TRIBE, No. 6, meets in Odd Fellows' hall, Wednesday evening, May 27, at 8 o'clock. F. G. Scott, C. of R.

LAND'S END LODGE, 1910, I. O. O. M. Regular meeting in Music Hall, Thursday evening, May 28, 1914, at 8 o'clock. Thomas F. Reagan, Secretary, Charles E. Brice, dictator.

MUNICIPAL BAND. Rehearsal Wednesday 8 o'clock, C. E. Clarke, Sec.

MEN'S LEAGUE EMMANUEL Parish house, Tuesday, May 26, 8 o'clock. Ladies' night. Address Rev. Levi Edwards, "India." Dancing. Tickets obtainable, Frank Hale, secretary; Arthur Commerford, president. All members of Ladies' Society of the parish cordially invited.

PLEASE make an effort to attend the special meeting of Weenat Shassitt Association Wednesday evening, at Odd Fellows' hall, at which important business will be transacted. R. McIntosh, Secretary.

WHERE TO GO TODAY AND TOMORROW.

Tuesday.

Opera House—"Raffles."
St. George's Guild Hall—"A Precious Pickle" and reading, "An Old Sweetheart of Mine."
Masonic Hall—Recital by Miss Margaret L. Spencer and Pupils. Dancing.
St. John's Guild Hall—Rummage Sale.
Mt. Olivet Baptist Church—Bazaar.

Wednesday.

Opera House—"Raffles."
Mt. Olivet Baptist Church—Bazaar.

AN ARTISTIC EXHIBITION.

Modern Dancing Steps Executed to Delight of Many at Beach Pavilion.

Before a large gathering of spectators a majority of whom were there solely for the purpose of witnessing the dances, Fordon and Sims, highly recommended as able exponents of the modern steps, gave an artistic exhibition at the beach pavilion Monday evening of the latest innovations as they are danced in New York ballrooms. Mr. Fordon and Miss Sims have offices in the Aeolian Building in New York, where they give lessons, and they are among the best of the modern dancers. The manner in which they executed their many steps, most of which the gathering present had never seen, won applause, to which the dancers answered with two encores. Graceful manoeuvering through the intricate steps and the ease with which the partners performed won favorable comment.

For the first dance Fordon and Sims gave the Parisian tango, seldom seen in this city. In this the work in the scissors, open position, was finished, and, considering the fact that this is among the most difficult of the steps the accurate execution of the artists deserves still higher mention. A combination of hesitation waltzes was given as an encore to the prolonged applause following the tango, and in these Fordon and Sims demonstrated some graceful and clever steps entirely new to the gathering. The real Brazilian maxixe was the next given, and the best of the three despite the excellence of the others. Miss Sims and Mr. Fordon worked beautifully together, and featured this dance with a knee leap which took well. Although the applause following the maxixe was the loudest of the evening, this proved to be the last exhibition dance.

The Newport Mandolin Club, which played for the dancing, again was received with high praise, the music being of the kind which made all present wish to dance every time. Before and after the exhibition there was general dancing, until 11 o'clock.

The car company put out extras affording ample transportation facilities. The space between the dance hall and the convention hall has been enclosed by a high fence. It is to be used during the summer as a promenade, smoking and ice cream roof for the dancers, but in case of need big gates will open the space for free passage.

MANY PEOPLE SERVED.

Annual Bazaar of Mt. Olivet Baptist Church Opened by Young People.

The annual bazaar of the Mt. Olivet Baptist Church opened Monday evening with a good attendance, more than 200 being served at the supper tables. Booths and tables were erected in the recently fitted room beneath the auditorium. The supper was served by the Dining Room Club, with Mrs. Loretta Jackson its president, in charge, assisted by Mrs. Julia A. Reed, Percy Clarke, Leon Jackson, C. H. Greene, W. K. Johnson, Albert Gaines and Arthur Williams. The table silver given to the church by the Dining Room Club was used for the first time.

Mrs. Jaspar Hicks was in charge of the fancy work booth, Mrs. Viola Kilby of the china booth, Mrs. Julia D. Reed of the apron booth, Mrs. Hattie Martin of the variety booth, Mrs. Edith Hammett of the fishing pond, Thomas L. Jenkins of the ice cream table and Mrs. Julia Jackson of the candy booth.

The bazaar is given by the Young People's Fancy Sewing and Reading Club and is its first public effort to assist the church. This evening the supper will be served by the Leaders' Club, Mrs. Ella Wigginton president and Mrs. Sarah Jackson secretary.

FUNERAL OF GEORGE REED.

The funeral of George Reed took place from his late residence on Milburn court this morning to St. Mary's Church, where in the presence of a large congregation Rev. William B. Meenan celebrated a high mass of requiem for the repose of his soul. The interment was at St. Columba's cemetery, the bearers being Officers Frederick Newton and W. C. Barker, James Lacey of the fire department and Frederick Bowman.

NEWPORT JOURNAL
WEEKLY NEWS

CHESTER E. PECKHAM GOING BACK.

Refugee From Mexico to Return to Vera Cruz on a Foreign Ship.

Attitude of the United States in Forcing Americans Out of the Country Blamed.

Mr. Chester E. Peckham will leave tonight for Mexico, via New York, Key West, Havana and Vera Cruz. He has signified to his company his willingness to return ever since he came out as a refugee, and both he and the company are anxious that he shall be back on the job, to look out for the extensive machinery of the plant, of which he is chief engineer. Mr. Peckham has talked since his return home as if he felt that he was driven out of the country by the United States and not the Mexicans, and has said that if this country had not stirred up things he would have been perfectly safe in remaining among the natives, where he has spent the past seven years.

In speaking of the Mexican situation he declared that there is no constitution in that country, a statement which he then qualified by saying there is supposed to be one, but in effect it is void. He considers conditions in the country to be such that it must be ruled by a dictatorship and that no other method will work. It matters not in his mind who is dictator, for there will always be factions rising against the government in power. Huerta would have made a good dictator in his opinion, if the United States had recognized him, or Villa would be a good one, but he must be recognized by the powers to secure financial support for carrying on the affairs of the nation, of which the fighting of the rebellious factions must always be a part. The dictator must of course be a strong and fearless man. The government, whatever it may be, does not need to borrow money, he says, but simply to be allowed to be in a position where it can realize on its own great riches.

He feels that the administration has made a serious error in meddling with affairs there; that Huerta should have been recognized, because he was the head of the party in power at the capital, and had he been recognized he would have been able to have maintained an army which would have defeated the rebels, as has been done so many times before. He is no believer in an attempt to apply American ideals to the government of Mexico, for he says only force will govern and the masses will never be controlled by any other power.

To a suggestion that the State Department had just issued a statement that it is not yet safe for Americans to return, he retorted that if Washington had had its way all Americans would have been out of the country years ago. Hence one can see that those who have gone to Mexico to seek their fortunes do not feel that it is the Wilson administration alone which has been meddling with Mexican affairs, but that it has become the custom to meddle. With the feeling to which Mr. Peckham gives voice, it is not difficult to see what manner of reasoning the Americans in that country followed when the call came to them to seek refuge beyond its borders. They have learned to see many things through the Mexican eye; they took a chance originally in going into an unstable country, where there always has been trouble, and were disposed to take chances in holding what they had gained rather than fleeing and leaving their all. Mr. Peckham seems to think that what the Americans should have been given was protection rather than to be forced out of the country.

On arriving at Vera Cruz he will seek to communicate with the English manager of the plantation where he is employed, but it is easily to be seen that at present he is not looking forward to much in the way of protection from the United States. He has been advised by his corporation not to go forward until he is advised just what to do by the resident manager, so he may yet be held up in Vera Cruz. He is taking to roundabout way of reaching there in order not to be stalled in this country, and will make entry into Vera Cruz on a foreign ship.

APPEAL FOR CONTRIBUTIONS

Clean City Committee Aims to Make Newport More Beautiful.

The finance comittee of the Clean City Committee has sent out appeals for contributions to assist in its work, which read as follows:

We desire to call your attention the fact that the Clean-Up campaign has this year a much broader significance than last year. Last year it was devoted entirely to the fly nuisance. This year, in addition, the committee is attempting to remove every possible nuisance which tends to draw or breed flies and which may otherwise tend to spread disease. This movement is for civic betterment and is aimed towards making Newport a better, healthier and more beautiful city. We appeal to your interest in this program and assure you that any contribution you may wish to make will be carefully expended. All contributions will be acknowledged by the treasurer.

Yours truly,
William R. Harvey, Chairman
Nathan A. Estes
Frank M. Greenlaw, Treasurer,
25 Mann Avenue.

FROM MEXICAN WATERS.

Some Destroyers Ordered to Respective Home Yards for Overhauling.

Flagship Birmingham of the torpedo flotilla, Atlantic fleet; tender Dixie and destroyers Henley, Drayton and Warrington of the Fourth division; the Paulding, Ammen, Burrows, Patterson and Trippe of the Fifth division, and the Fanning and Beale of the Sixth division, have been ordered from Mexican waters to their respective "home" yards for overhauling. The Jenkins, Jouett and Jarvis of the Fifth and the Cassin and Cummings of the Sixth division will remain in southern waters for the present.

The Patterson has already sailed from Vera Cruz for Boston, the Trippe has sailed from Galveston for Vera Cruz, and the Birmingham and Jouett have arrived at Vera Cruz.

FOR DEAD AT VERA CRUZ.

Program for Memorial Service Under Direction of Naval Officers.

At a meeting in Kay Chapel Monday evening, at which were present representatives of three of the four chapters of the Brotherhood of St. Andrew in Newport county, a county assembly was organized, with the election of the following officers:

President—Samuel W. Marsh of St. George's Chapter.
Vice President—Henry G. Wilkinson of Trinity Chapter.
Secretary—Robert Miller of St. George's Chapter.
Treasurer—Lawrence Champlin of Holy Cross Chapter.
Member of Executive Committee—John Mahan of Emmanuel Chapter.

Before the meeting the representatives of Trinity, St George's and Holy Cross chapters sat down to supper in the guild hall, which was prepared by Mrs. Edward G. Brown, assisted by Messrs. William Luth, Powell Kozanjian, Herman Larsen, Dudley P. J. Hughes and Julian Johnson of Trinity Chapter.

The meeting opened with a brief service of prayer conducted by Rev. Stanley C. Hughes, rector of Trinity, Rev. George Vernon Dickey, rector of St. George's, was chosen chairman. Rev. Mr. Hughes said there are nine parishes in the district which should be members of the proposed assembly, including Portsmouth, Tiverton, Jamestown and New Shoreham, as well as Newport and Middletown. Mr. George A. Randall of the Boston headquarters of the Brotherhood spoke of the work of the organization, which extends to Panama, Cuba, Alaska, Honolulu and the Philippines, and urged the organization of a county assembly to bring about more effective work in this vicinity. Mr. George Markey, who has been a member of assemblies in New York and Chicago, spoke of the advantages of the plan and Rev. Mr. Hughes also favored the local assembly.

Following these addresses it was unanimously voted to form a Newport County Assembly and Mr. William S. Slocum of St. George's, the senior member of the senior chapter, was nominated for president. Mr. Slocum said he would be unable to serve and the officers named above were then elected.

The rectors of the four parishes represented in the Assembly, with the members of the executive committee, which include the officers and one elected member, will prepare a constitution and by-laws.

PLAY WORTH SEEING.

"Raffles" Has a Clever Plot and Several Cleverly Drawn Characters.

The Malley-Denison Company presents the well known play, "Raffles," as its offering this week at the Opera House, and it is worth seeing. The play, in which the late Kyrle Bellew starred several seasons, has a clever plot, with exciting incidents, wholesome love, passages and all that goes to make a successful modern dramatic production. It has several cleverly drawn characters and gives opportunities to the members of the company for fine acting.

James Crane in the title role had a part which fitted him well and gave a portrayal of the gentleman burglar closely resembling that of Mr. Bellew, who originated the role. He was especially good in the scenes with Gwendolin Conron (Miss Shirley) and Mrs. Vidal (Miss Calvert). Neil Barrett was excellent as Captain Bedford, the detective, giving one of the best pieces of acting of his successful career in Newport. Ben. L. Taggart was good as Harry Manners (Bundy) and Frank Quimby as Lord Amersteth, Houston Richards as Lord Crowley and Barraclough, Raffles's butler; Richard Clarke as Crawshaw, the burglar, and Frank Bennett as Merten and Galby, were all pleasing.

Miss Shirley as Gwendolin Condon had a smaller part than usual, but it gave her opportunity to do some skillful acting in a reserved, quiet manner. Mollie Calvert was excellent in the difficult role of Mrs. Vidal and especially good in the two scenes with Raffles. Janette Cass had a congenial part as Lady Melrose, Sophie Allen was good as Lady Ethel and Laura Stone capital as Marie, the French maid.

The play was staged in two elaborate settings, showing an interior at Milchester Abbey and Raffles's chambers in London. The scenes, like all those for the Malley-Denison company this year, were produced by Clarence A. Hanson.

The orchestra played a pleasing program before and between the acts, including von Suppe's overture, "Light Cavalry;" a selection from "Lucia di Lammermoor," Donizetti; a waltz, "The Wedding of the Winds," by J. T. Hall, and excerpts from Jean Brisquet's musical comedy, "Alma, Where do You Live," which will be presented by the company next week. The exit march was Irving Berlin's "I Love the Ladies."

COUNTY ASSEMBLY.

Organized Chapters of Brotherhood of St. Andrew Elect Officers.

The following is the program for the memorial service for the dead at Vera Cruz, to be held next Sunday afternoon at the United Congregational Church, under the direction of the officers of the Naval Training Station and the Army and Navy Young Men's Christian Association:

Organ prelude, Miss Marian G. Dowling.
Invocation, Rev. Franklin G. McKeever, D. D., of the Second Baptist Church.
Hymn.
Scripture reading, Rev. N. J. Sproul of the First Presbyterian Church.
Anthem, United Congregational Church quartet, Mr. Fred Harry leader.
Prayer, Rev. W. I. Ward of the First Methodist Episcopal Church.
Address, Rev. William Safford Jones of the Channing Memorial Church.
Anthem, quartet.
Roll-call of the dead, Captain Roger Welles, U. S. N., commanding the Naval Training Station.
Hymn.
Benediction, Rev. E. H. Porter, D. D., of Emmanuel Church.
Organ postlude.

All visiting and retired officers of the army and navy and the five companies of coast artillery at Fort Adams have been invited. The brigade of apprentice seamen will march from the Training Station to the church, where the entire main floor will be reserved for the soldiers and sailors. Petty officers from the naval stations will be detailed to act as ushers. The public will be admitted to the galleries.

MAY COMPLAIN TO GOVERNOR.

Vernon Avenue Playfield Neighbors Suffer from Depredations.

Recreation Commission Selects a Supervisor and Finds Many Problems Before It.

A nuisance complaint to Governor Pothier against the Vernon avenue playfield is threatened. The people in that locality are suffering destruction of crops and other property, and the language heard is objectionable. The policing of the grounds cannot be sufficient with the present force and appropriation, and when the police exercise themselves the knowing ones step over into Middletown and defy the officers. The location of the grounds partially in one town and partially in another makes a serious difficulty to policing. It is not alone the chasing after batted balls that is causing the actual damage, but it is common complaint that the public—men, women and children—take short cuts to the field from all directions and wend their way across planted lots and over walls and fences, to the general damage of everything in their course.

There is talk in the locality, which has heretofore been a quiet one, that nothing will be gained by seeking relief from the city except possibly by damage suits, and so it is suggested that more speedy relief may be had by appealing to the governor to stop the playing of base ball on the boundary of the two towns particularly on Sundays, when the larger crowds gather. It is denied that there is any complaint against the sport itself, but there is strenuous complaint of the language used there in loud voice and the wanderings of the people anywhere except on the public traveled ways.

The Recreation Commission at its meeting Friday evening decided to engage a supervisor of playgrounds and playfields. There was a considerable difference of opinion as to the advisability of doing this, some holding that there is nothing for such a man to do yet, and others that there was an appropriation and it should be spent. Mr. Daniel J. Kelley of Holyoke was elected supervisor for the summer season. He is in charge of such work at Holyoke and will come here when the schools close. It is in the nature of an experiment and Mr. Kelley so understands it. He must work his way out and see what he can do to meet conditions here. He has had experience in this line of work and has spoken to the commission on the matter of playgrounds. The members, whether or not they were in favor of having a supervisor, all feel that Mr. Kelley is perhaps as good a man as could be had and he will be given every opportunity to make good. C. F. Butler was elected to take care of the Vernon Avenue playground.

Some things may be said of the playground. A fence has been erected on the Vernon Avenue side, where it was really needed less than any other. Instead of having openings every few feet so that ingress and egress would be easy the architect designed just one opening and every one must come to that or go over the fence. On the north side a man who is trying to raise a garden and is having the tennis players bounding over his newly planted ground every few minutes The south end seems to have been neglected entirely and there much complaint also comes. Then there is a cellar, with rocks at the bottom, just back of third base. A New Bedford player fell into this Saturday and no one knew for a minute or so whether or not he had been killed. Yet there is plenty of earth on the field to fill it. There is a grain field to the east. The wisdom of planting a field of grain next to a playground may be questioned, but this is in Middletown. To the north is Vernon avenue and a man who seizes balls which come into his place and refuses to allow any trespassing. It can be seen from all this that the Recreation Commission has some problems on its hands in regard to the Vernon Avenue ground.

"WISE MEN OF THE EAST."

Coast-to-Coast Hikers to Publish Story of Trip Across Continent.

The coast-to-coast hikers were billed at a Santa Cruz theatre as the "Wise Men of the East" last week and it is announced that that will be the title of the book they will publish, telling the story of their hike across the continent. They are being much feted in California, and one of them has found it necessary to make the following statement: "We are not going to get $1,000 or marry a rich widow or receive a farm in California." They are still earning their way by selling post cards and giving illustrated lectures of their trip, at the same time telling things not generally known about the regular army. They are on their way to see the governor of California to end their trip, and expect they will have money enough to ride home in the steam cars.

COAL
In all sizes,
WOOD
For Open Fires.
—AND—
KINDLINGS,
HEIRS GEORGE BOWEN

The World's Best Sanitary FLOOR
PETROSILO.
When you build have your architect specify Petrosilo, adapted for bathroom, kitchen, store, schools, garages, etc., or wherever a noiseless and perfectly sanitary floor is desired. Applied directly on wood, iron or concrete. Estimates and samples furnished.
JAMES M. MEIKLE,
44 NORTON AVENUE.
Tel 1112.

WARSHIP FOR BRISTOL.

Battleship for Independence Day Dependent on Mexican Situation.

If the Mexican situation improves to such an extent that the battleship fleet can come home before July 4, the Navy Department will try to send a battleship to Bristol for the Independence Day celebration. The citizens of Bristol recently asked Representative O'Shaunessy either to secure a battleship for that day or else to secure the participation of the men now at the Training Station. The latter plan was found impracticable on account of lack of transportation funds, but the battleship will be sent, if one is available at that time

AUCTION SALES.

BUILDING MATERIAL At Public Auction.
The interior finish of the Willing Cottage (corner of Spring and Webster streets), consisting of Doors, Plate Glass Windows, Frames and Weights, Oak Floors (in fine condition), Mantels, Chandeliers, Side Gas Fixtures, Sash for enclosed porch, Pantry Sash, Slate Roof, Door Frames, Wainscoting, Plumbing, Set Tubs, Pipe; also Fence on Webster street will be sold at public auction
Thursday, May 28,
AT TEN O'CLOCK, A. M., to be removed.
Conditions cash, other conditions at time of sale.
For further information apply to
FRED W. GREENE, Auctioneer.

BY FRED W. GREENE.
The Vaughan Jewelry Auction Continued.
The contract with my auctioneer, for ten days, having expired and desirous of raising the sum of two thousand dollars immediately, I have engaged the services of Fred W. Greene, to continue my sale by auction, beginning
WEDNESDAY, MAY 27.
AT 7:30 P. M.
The best part of the stock consisting of Diamonds, Watches, Rings, Scarf Pins, Chains, Sleeve Links, Bracelets, Clocks, Cut Glass, Silver Ware, Bronze, Brass, Ivory, etc. still remains and ladies or gentlemen desirous of selecting wedding or Christmas gifts, should examine the goods during the day, and leave bids, if unable to attend the sale at night.
The sale will end, as soon as the desired amount of money is received, and the public should appreciate the opportunity while it lasts.
I. N. VAUGHN.

Adams Auction Room,
136 THAMES ST.
Special sale of very good goods this THURSDAY, May 28th
AT 10 A. M.
Consisting of Mahogany Chamber sets, High Post Bedsteads, Hall Clock, Dining Tables and Chairs, Baby Carriage, large and small Rugs, Chiffonier, Pictures, Looking Glass, lot Dishes and Glassware (suitable for restaurant and Ice Cream rooms), a good Glenwood Stove, Ovan Phonograph and about 40 Records, Parlor Suits, Lowboy, two Heperweight Chairs, Iron Bedsteads, Springs and Mattresses and other goods.
W. F. ADAMS, Auctioneer.

AUCTION SALE
—OF—
HOUSEHOLD FURNITURE
GREEN LANE, Jamestown, R. I.
FRIDAY, MAY 29,
AT 10 A. M.
I will sell the contents of the cottage recently furnished by the late George W. Hewitt, consisting of Tables, Chairs, Rockers, Rugs, Pictures, Bureaus, Commodes, Beds, Springs, Mattresses, one Ladies' and one Gents' Watch, Kitchen Range with hot water front and many other things.
LEDYARD ANTHONY, Auctioneer,
Jamestown, R. I.

Administrator's Sale.
W. N. ANDREWS, [illegible] Auctioneer,
NOTICE is hereby given that on Friday, May 29, at 2 P. M., there will be sold at public auction the personal property of the late Hannah M. Peck on the premises of the estate, Highland road, Tiverton, R. I., opposite Town hall. The property consists of the following: Two Horses, one Cow, one Two-Horse Tip Cart, one Box Buggy, one Express Wagon, one Democrat Wagon, one Mowing Machine, Double and Single Harnesses, Chains, Ropes, Farming Tools, etc.
CHARLES A. HAMBLY, Jr.,
Administrator Estate of Hannah M. Peck.
Sale positive rain or shine.

Tallman Farm At Auction.
SATURDAY, JUNE 6,
AT 2:30 O'CLOCK,
I will sell the Tallman farm in Portsmouth, East Main road, opposite Park avenue, at public auction,
Watch papers for full description. For immediate information call, write or phone
FRED W. GREENE, Auctioneer.
1 Broadway.

LET THE BOY
Wear the "American Boy" Shoe. By using our American Boy Scout Shoe, you will eliminate all foot troubles when on long hikes. Only the best of material used and the workmanship is as perfect as expert can make it.
Ramlose's,
Temporarily at 78 Thames St.

NEW BOOKS.
Dennison's Paper Towels.
From an Island Outpost,
BY MISS WALLER.
Bedesman 4
Penrod
The Marryers.
HART'S,
202 Thames Street.
Telephone 304.

CARR'S LIST.
THE SALAMANDER, by Owen Johnson, Author of Stover at Yale.
THE HOOSIER VOLUNTEER, by Kate & Virgil Boyles.
UNDER HANDICAP, by Jackson Gregory.
THE VANGUARD, by Edgar B. Bronson.
211-213 Thames St.
Tel. 633.

SCREEN DOORS,
Any size, with Spring Hinges, Handle and Hook and Eye (all complete.)
Varnished Color $1.46
Painted Green 1.85
All sizes of Copper, Galvanized, Pearl and Black Screening.
The Peckham Co.
299-301 THAMES ST.

"Meet Me at Barney's."
The World's Best Musical Instruments are sold at Barney's,
Steinway Pianos,
Hume Pianos,
Jewett Pianos,
Estey Organs,
The Pianola,
Victor Victrola,
Edison Disc Phonograph.
Barney's MUSIC STORE

GERMAN COFFEE CAKES
SATURDAYS.
Libby's,
9 Broadway.

Privet Hedge Wanted.
4 ft. high.
18 in. to 2 ft. wide.
APPLY
Oscar Schultz.
Tel. 1115.
18 BROADWAY.